

Organizing Heterogeneous Scene Collection through Contextual Focal Points

Supplemental material: Full results of focal points and clusters

Kai Xu^{1,2} Rui Ma³ Hao Zhang³ Chenyang Zhu¹
Ariel Shamir⁴ Daniel Cohen-Or⁵ Hui Huang¹

¹Shenzhen VisuCA Key Lab / SIAT

²HPCL, National University of Defense Technology

³Simon Fraser University

⁴The Interdisciplinary Center

⁵Tel Aviv University

Outline

- Tsinghua dataset:
 - [Focal points](#)
 - [Clusters](#)
- Stanford dataset:
 - [Focal points](#)
 - [Clusters](#)

Tsinghua dataset

Focal points

(34 focals including 7 non-local ones)

Tsinghua dataset: Focal points (1/3)

back

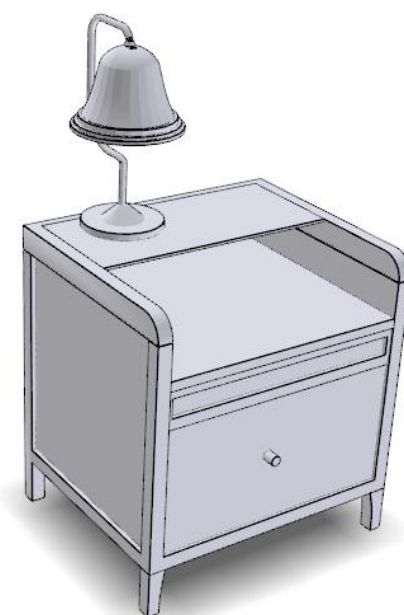
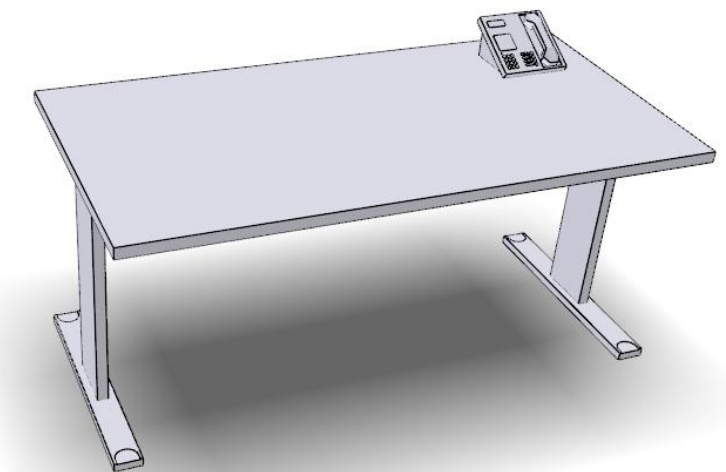
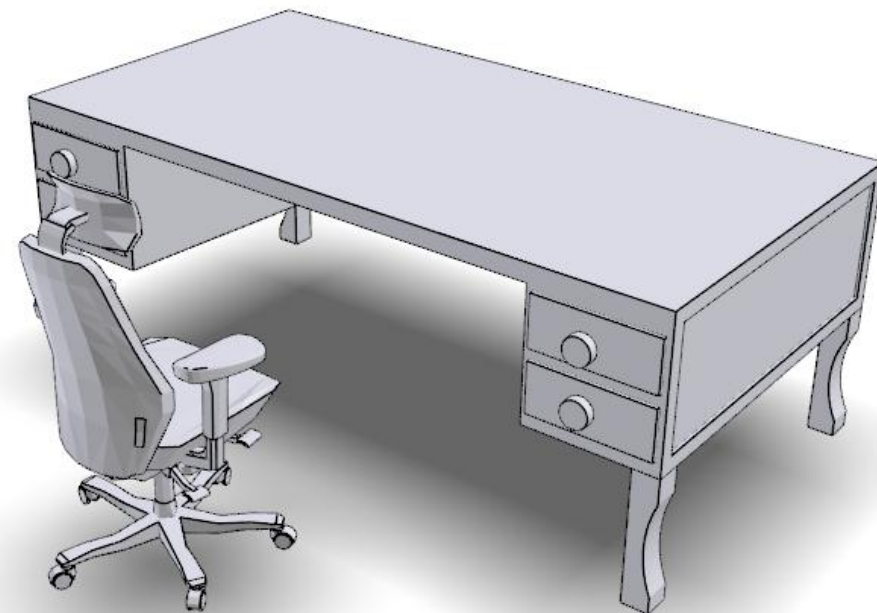
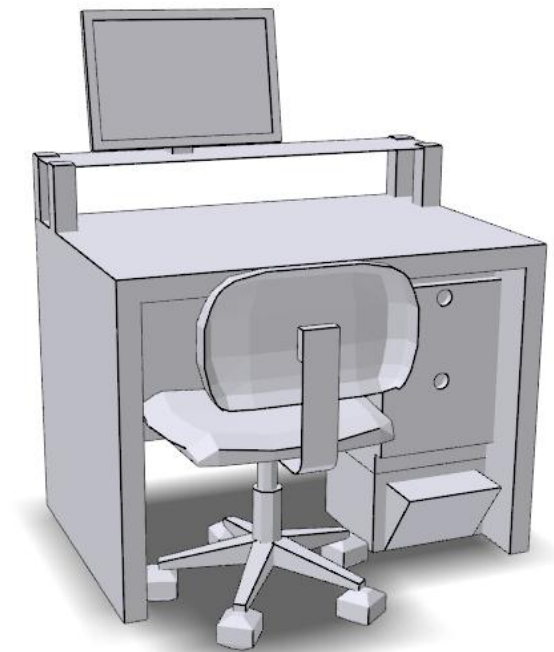
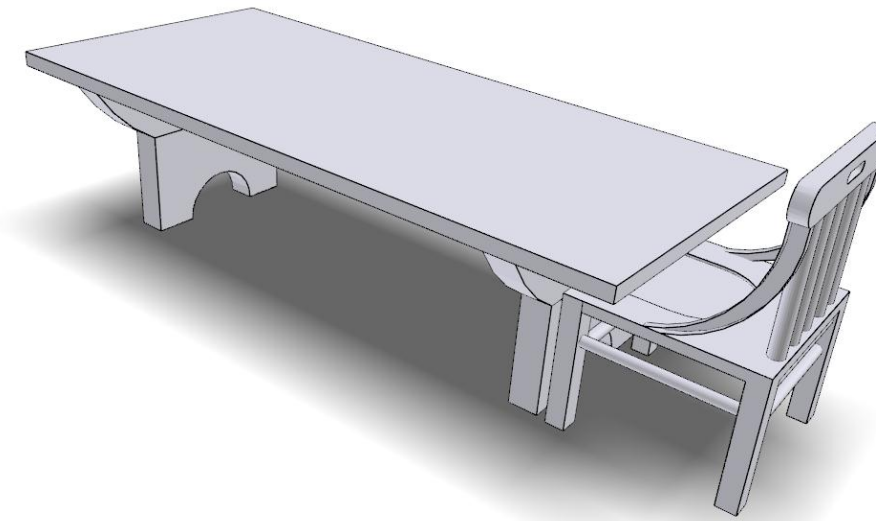
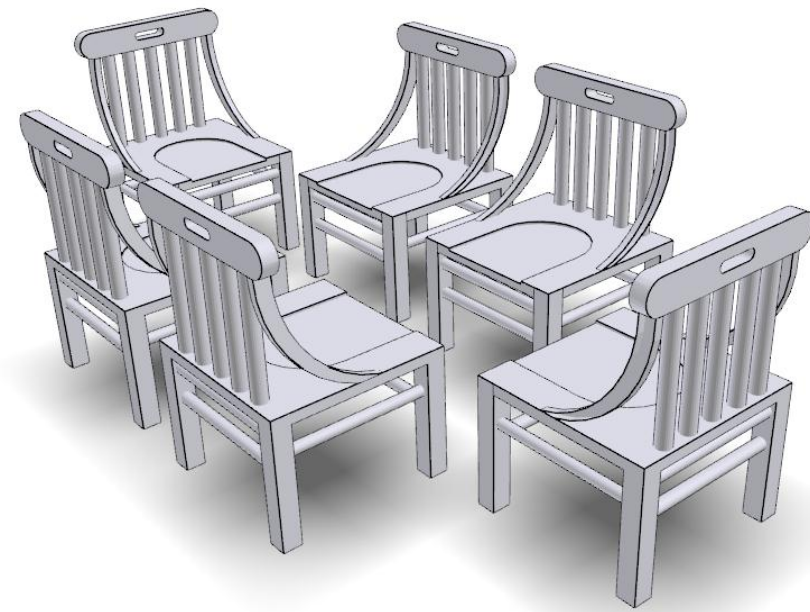
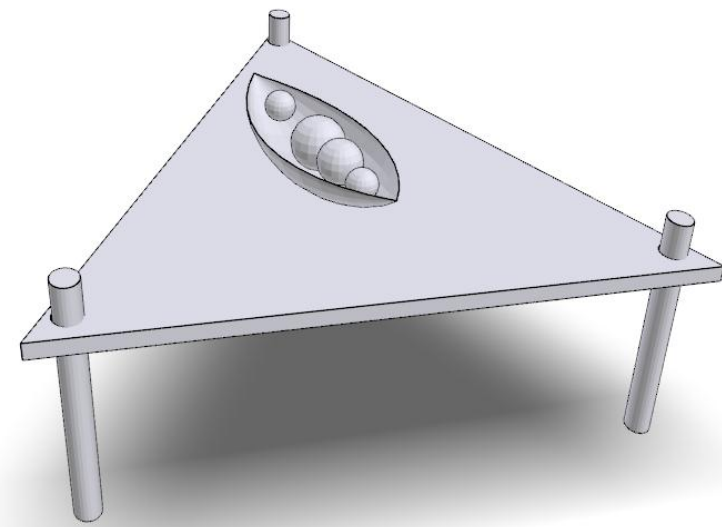

Tsinghua dataset: Focal points (2/3)

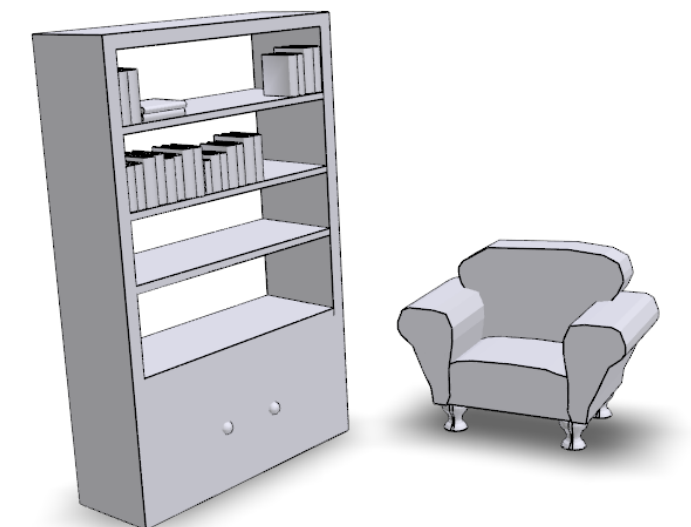
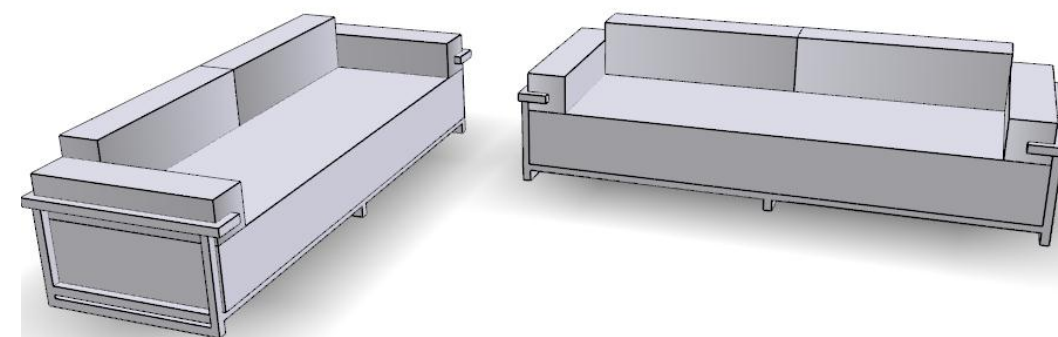
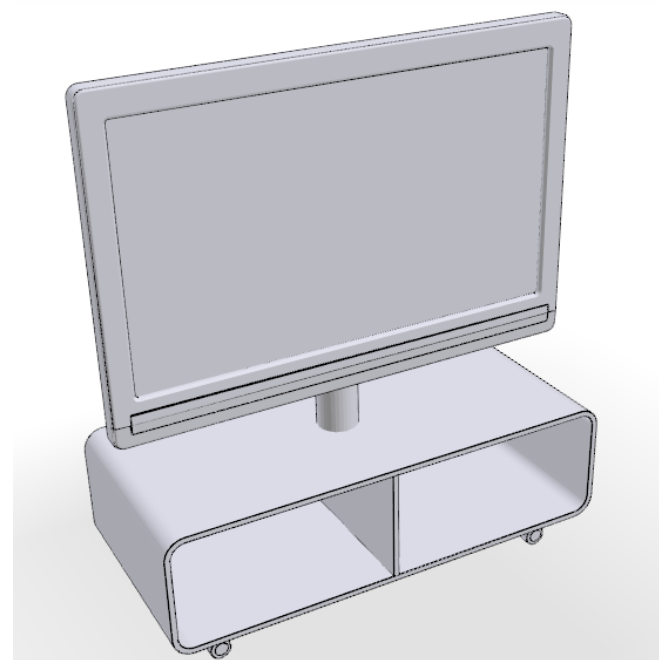
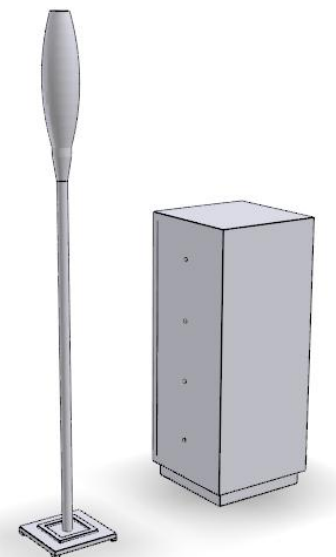
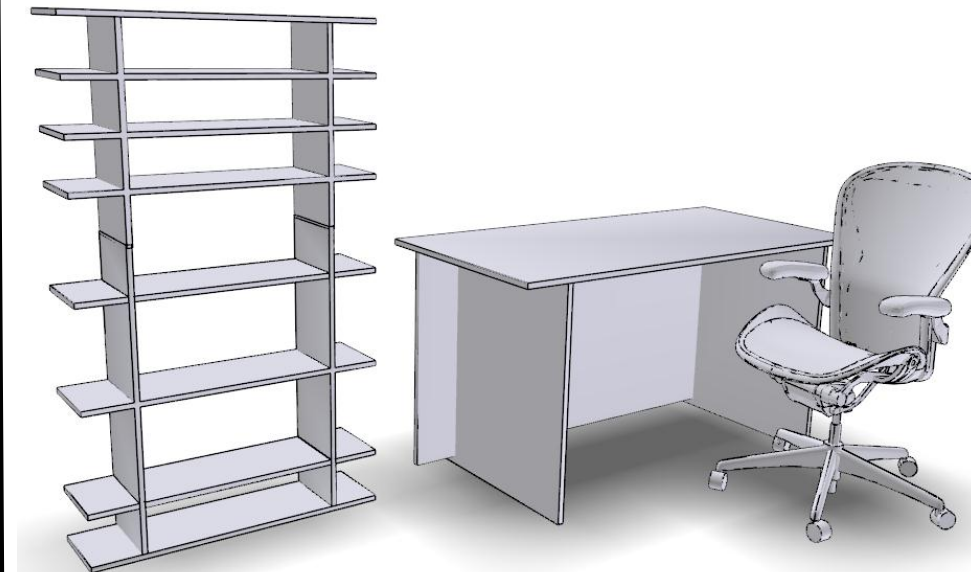
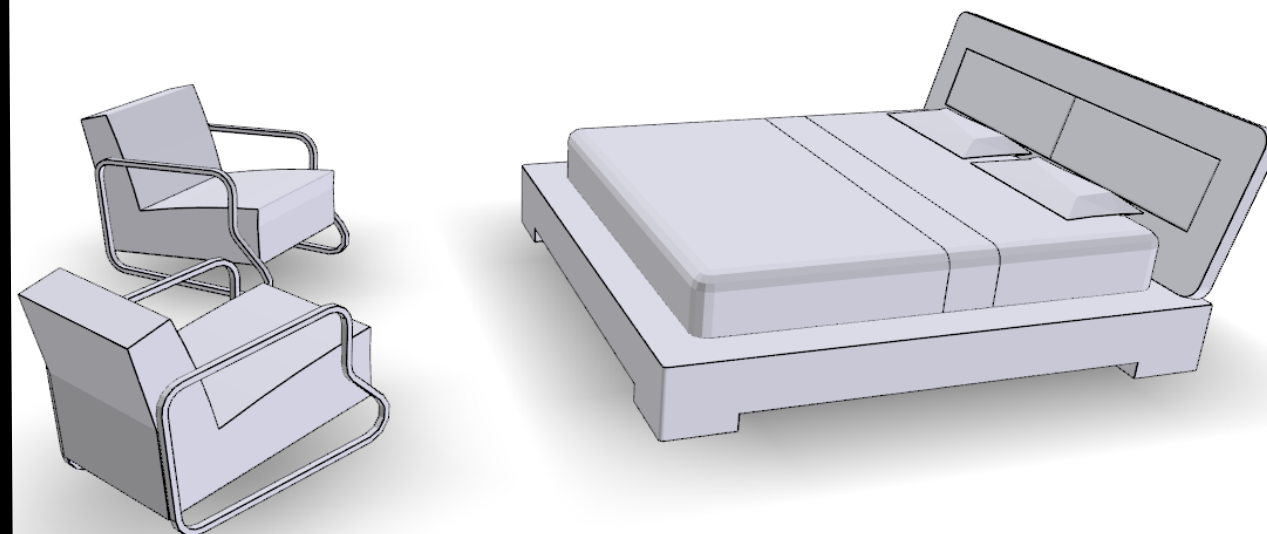
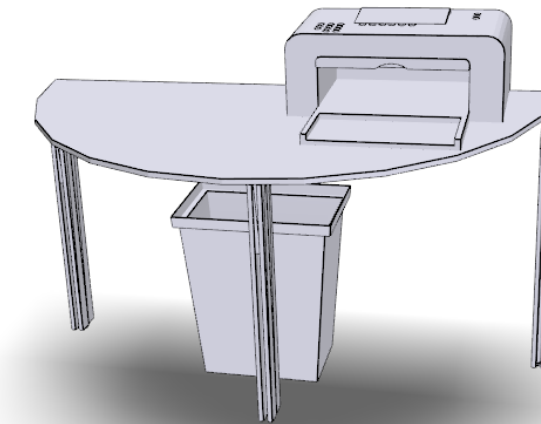
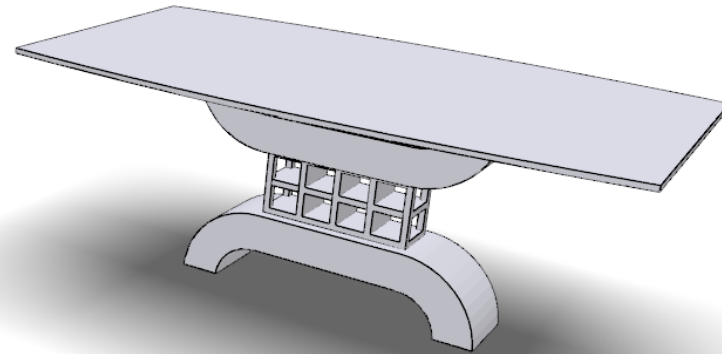
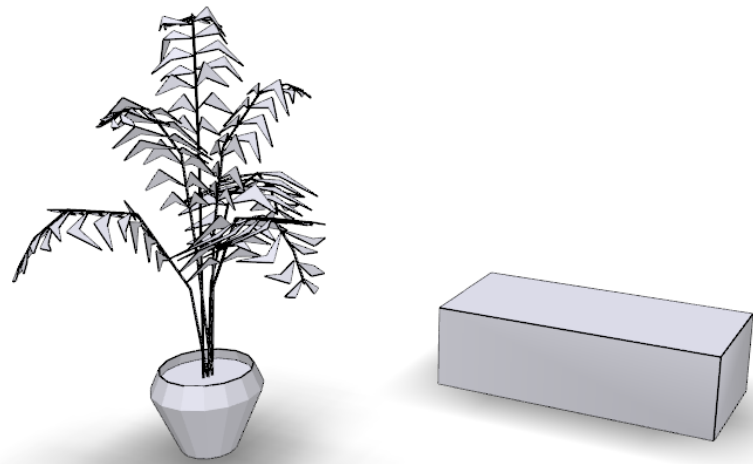

Tsinghua dataset: Focal points (3/3)

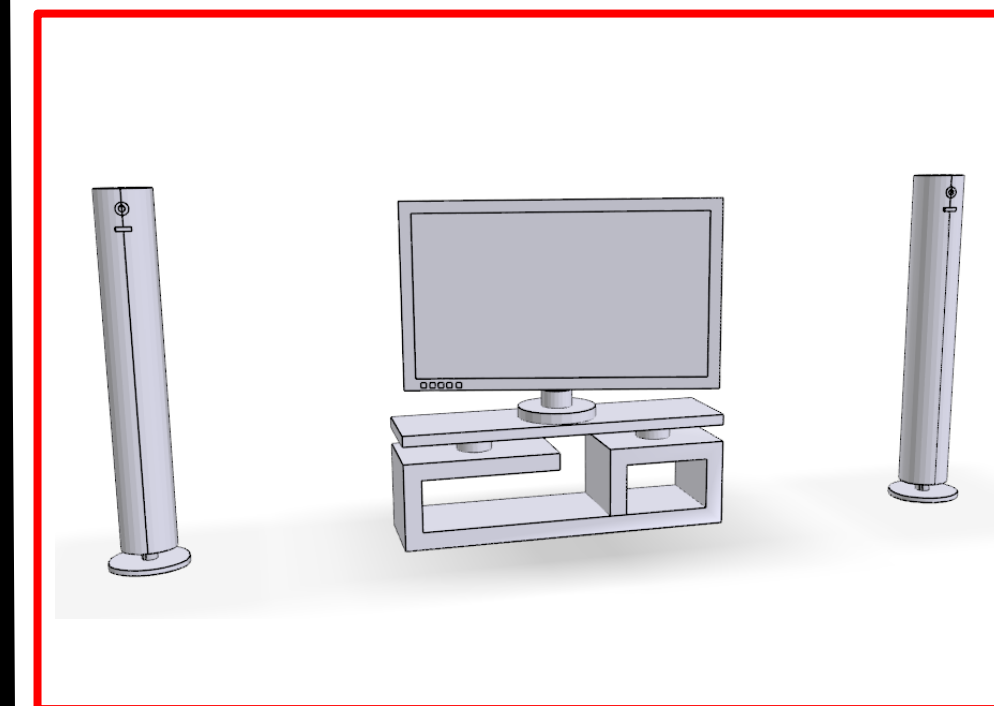
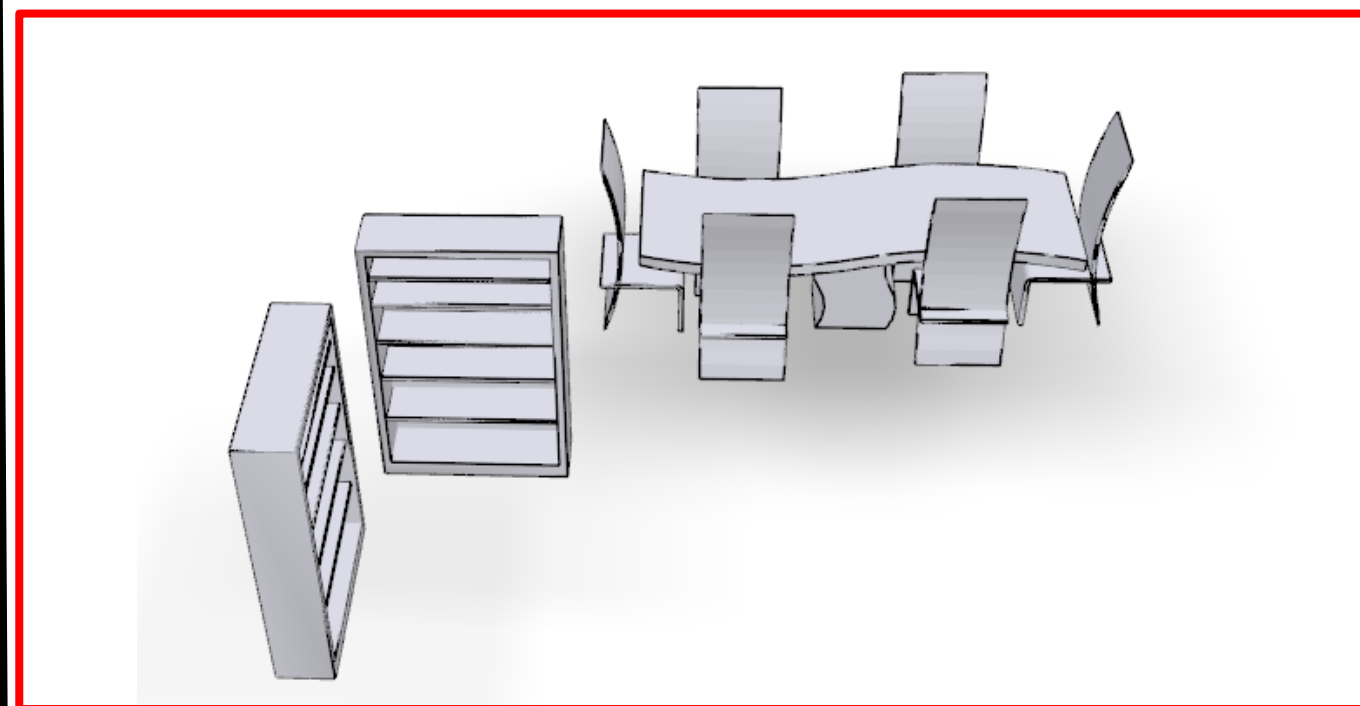
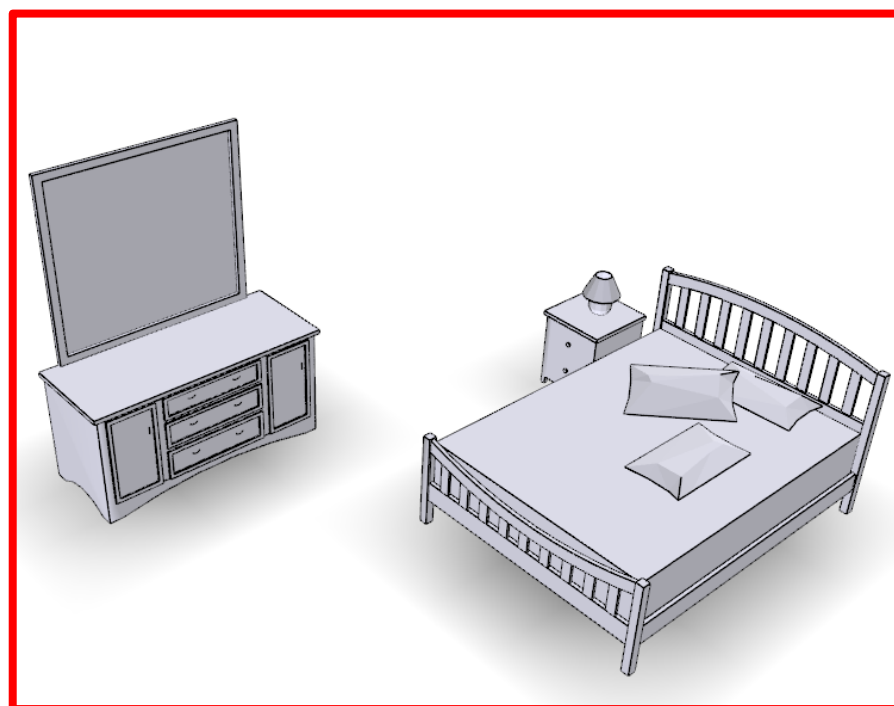
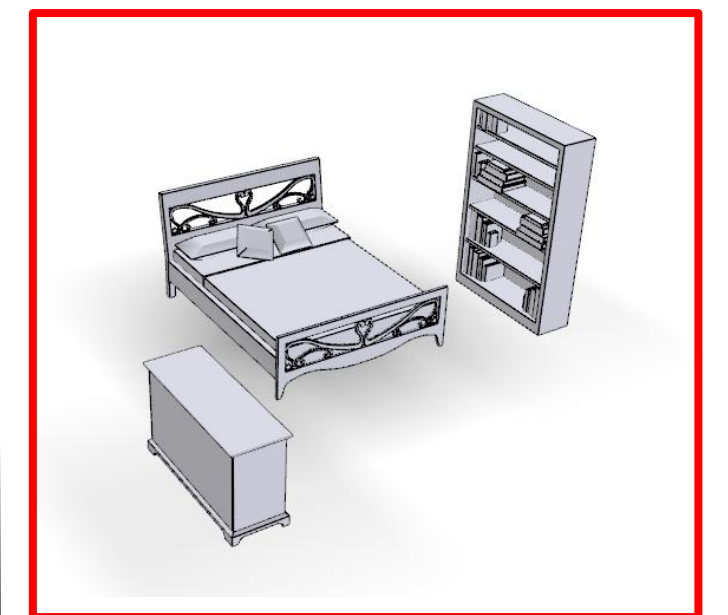
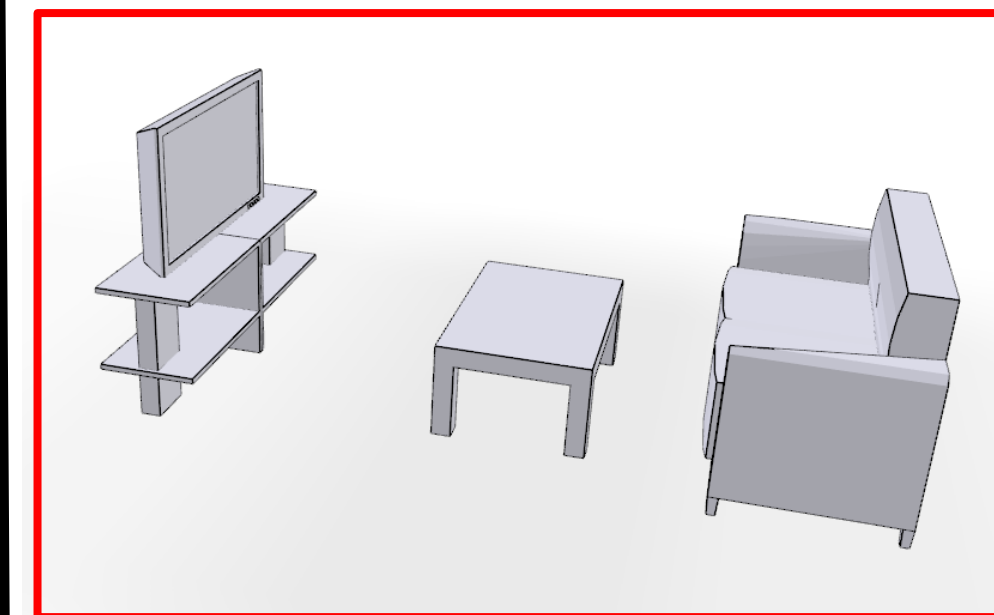
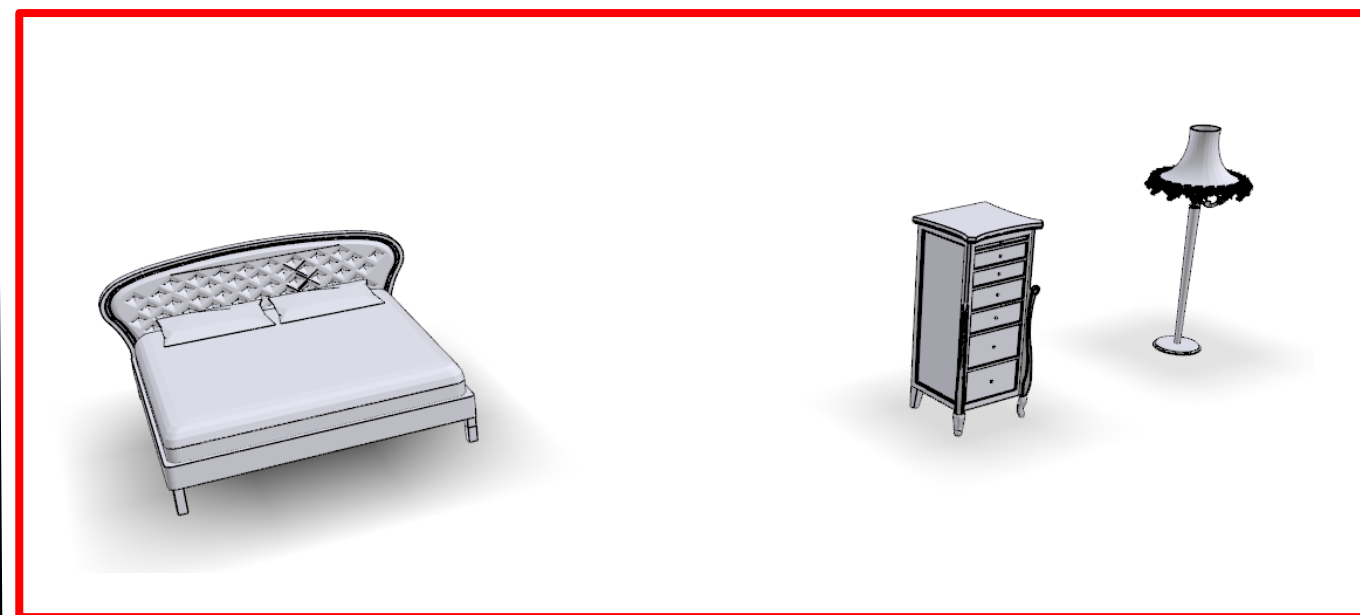
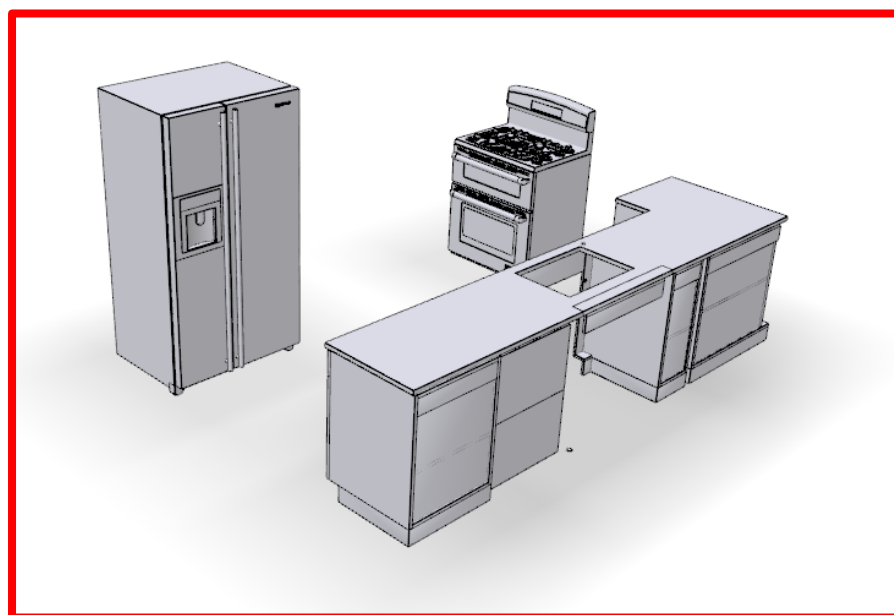
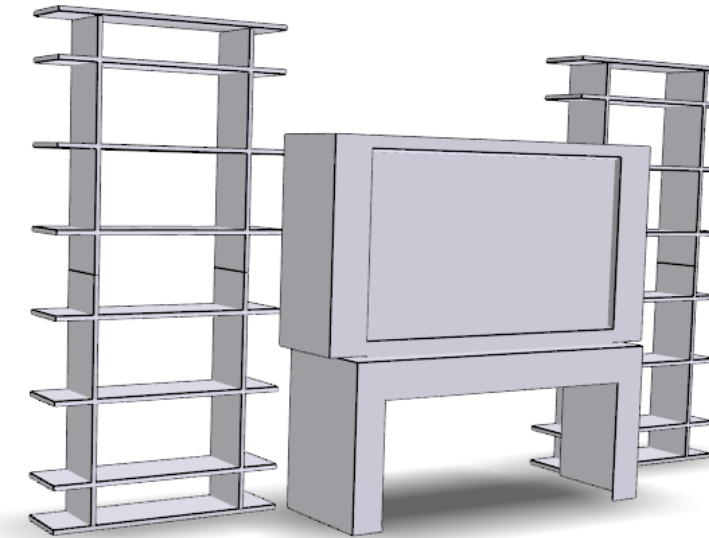
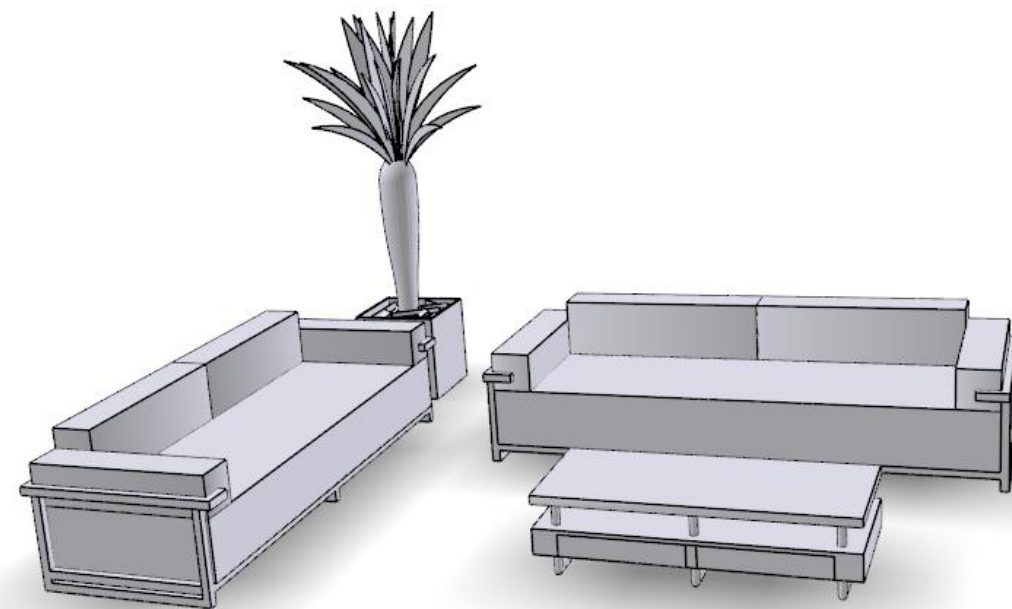
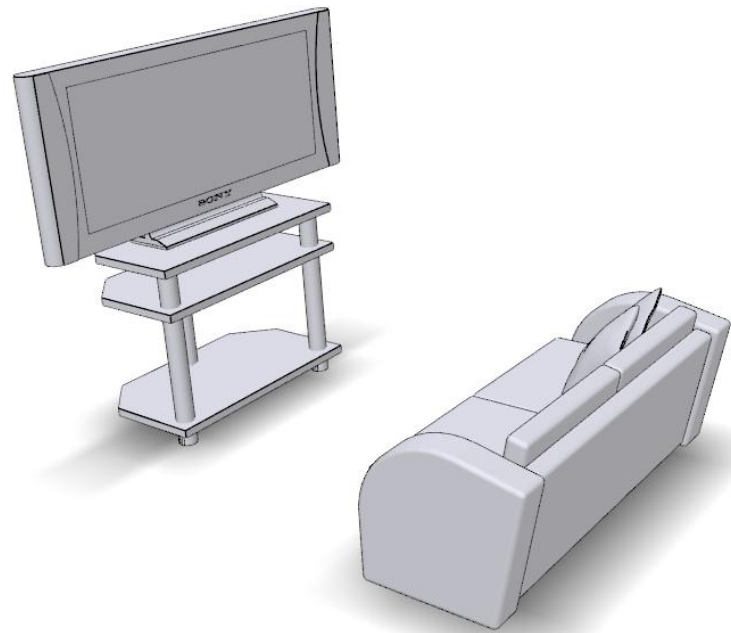

* Non-local focal points are marked in red.

Tsinghua dataset Clusters

(9 clusters)

NOTE:

1. We only show the top 10 scenes which are closest to the cluster center.
2. In each scene, the representative focal points are highlighted in red

back

Tsinghua dataset: Cluster 1/9

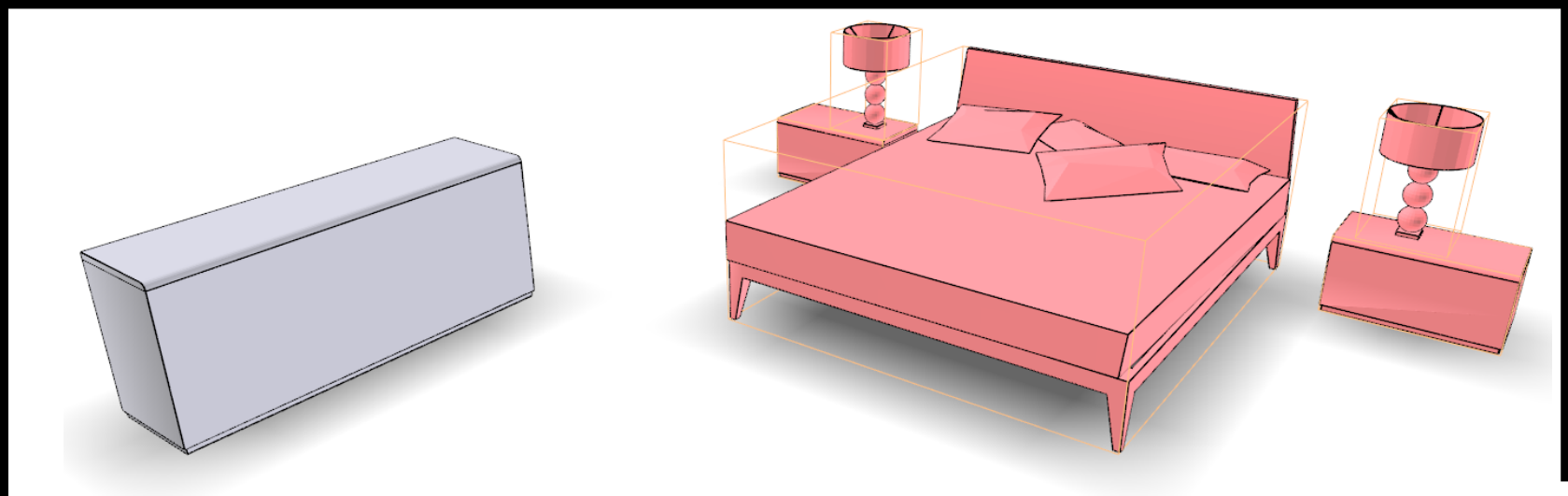
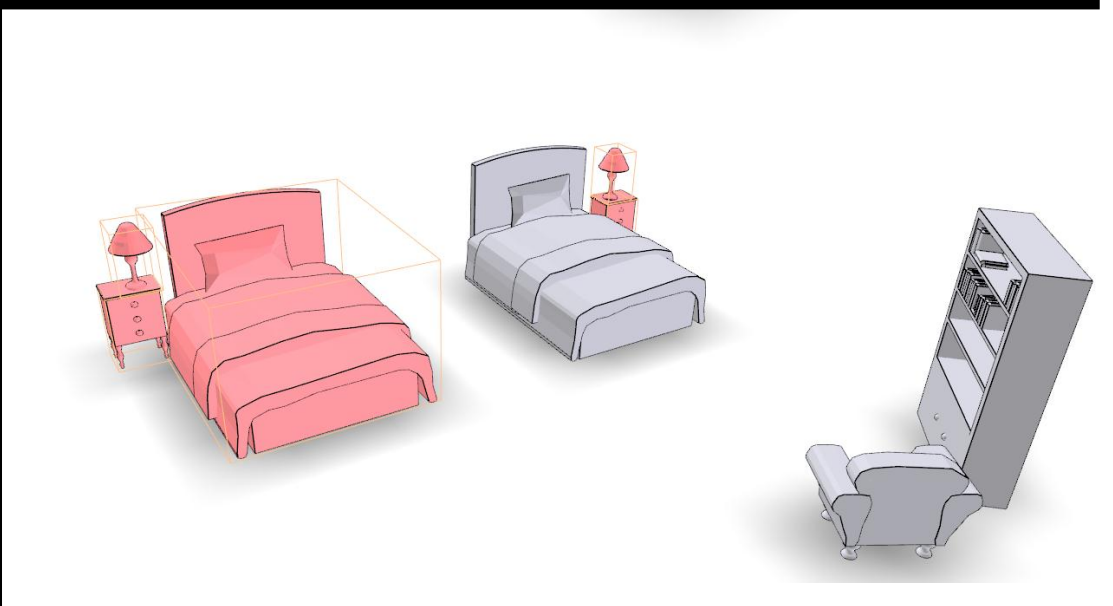
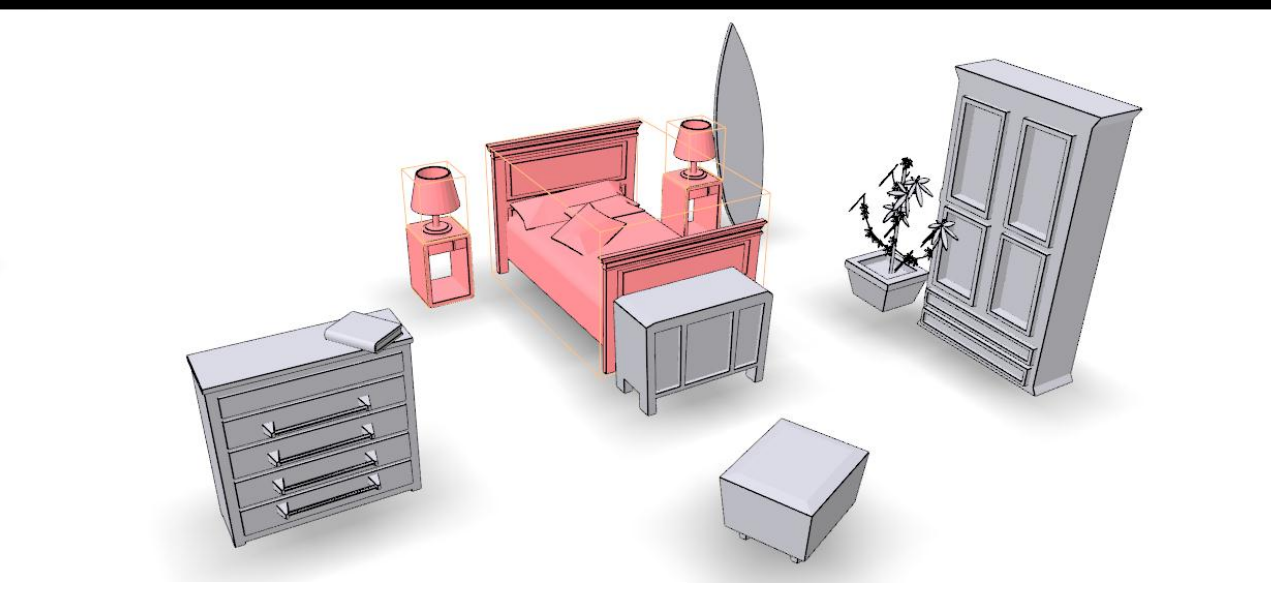
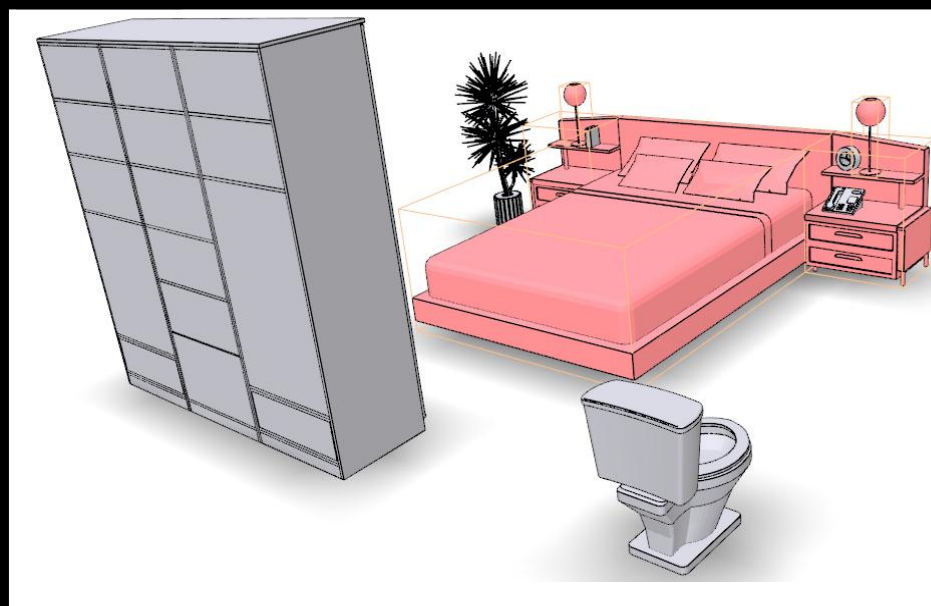
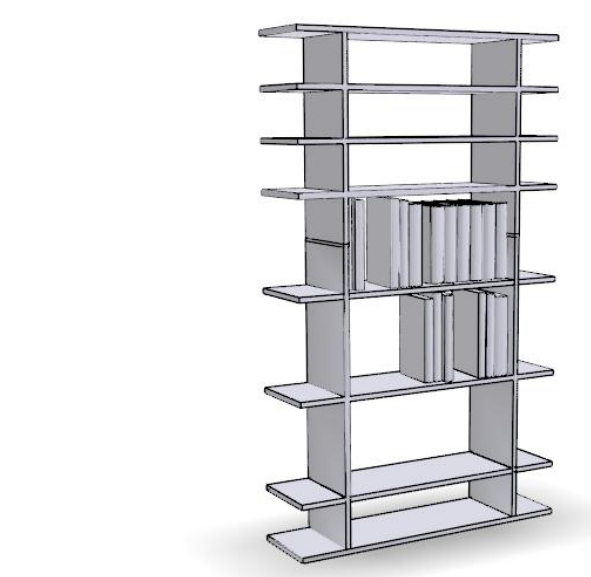
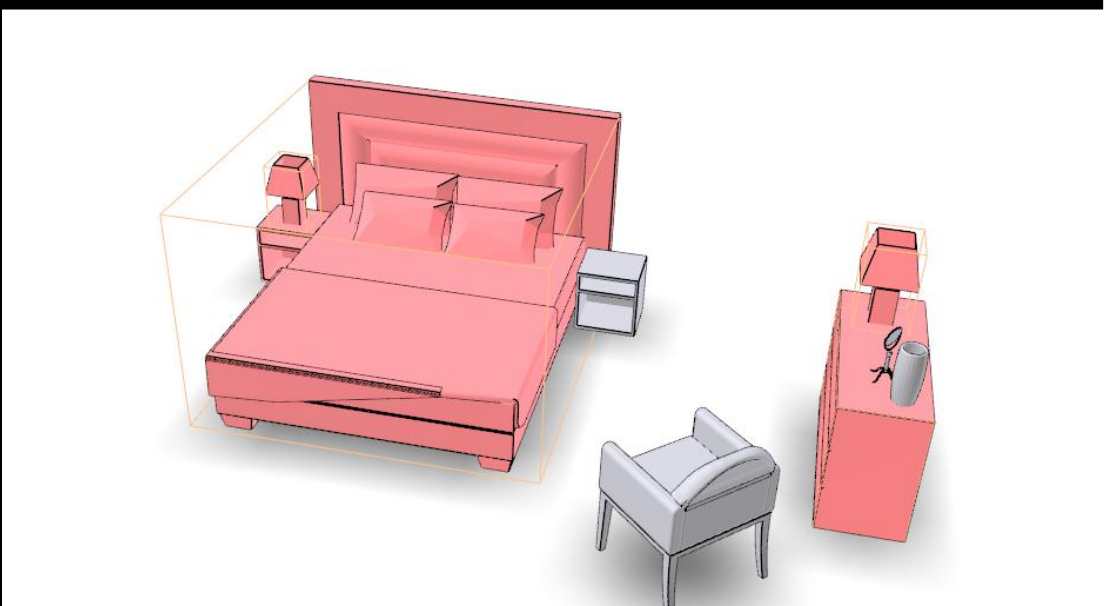
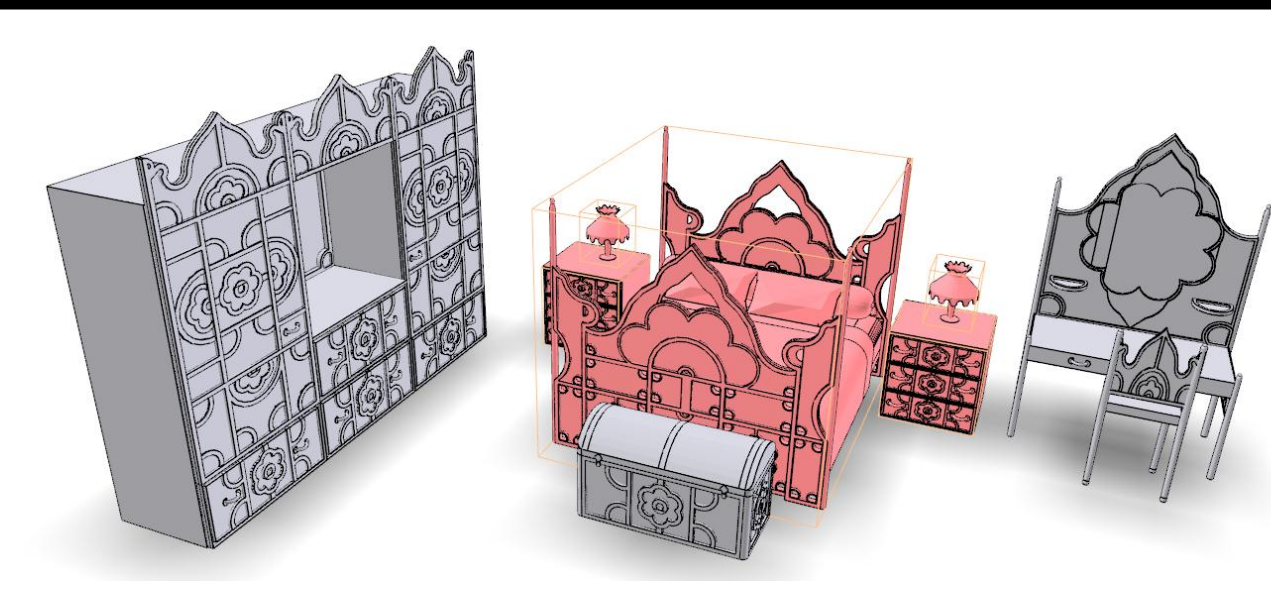
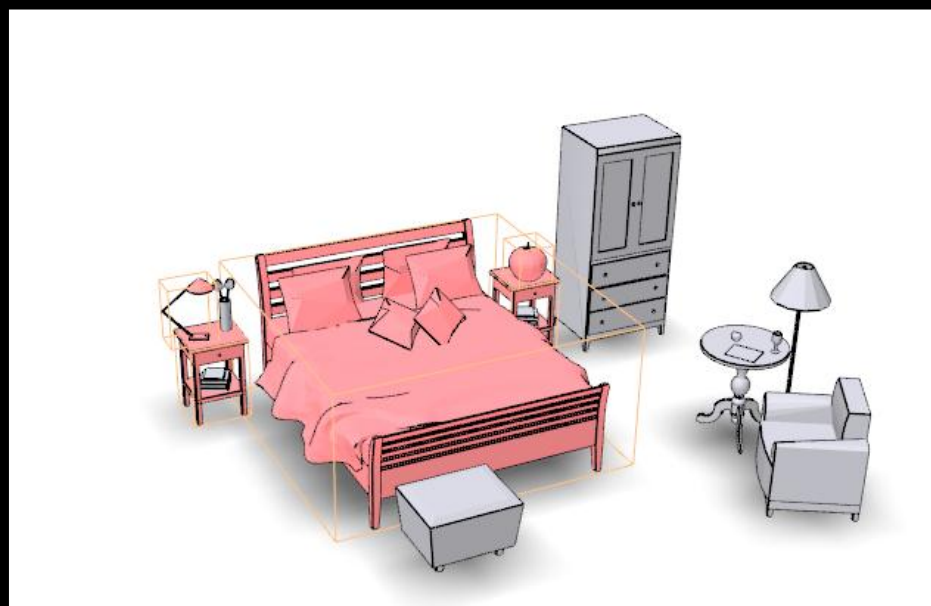
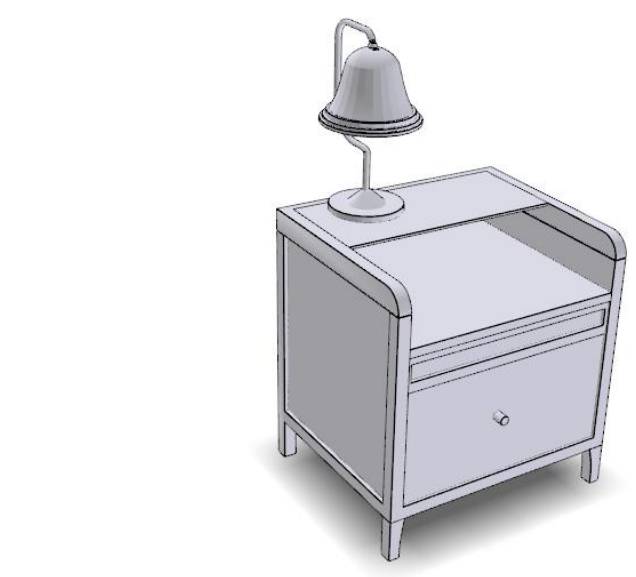
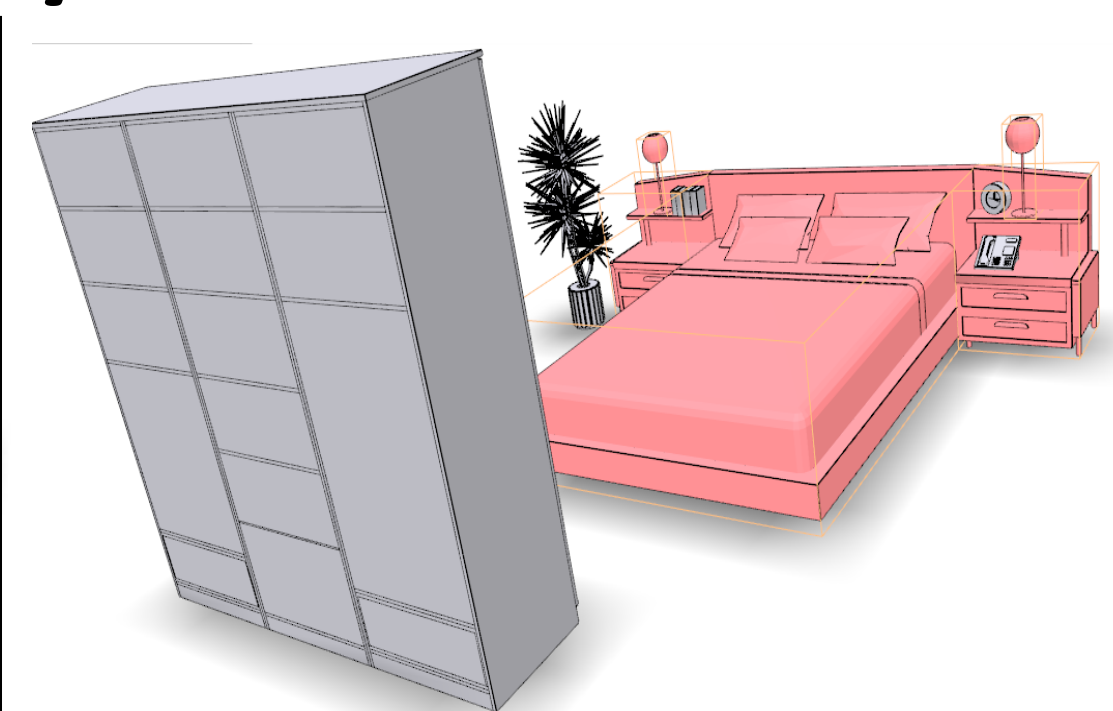
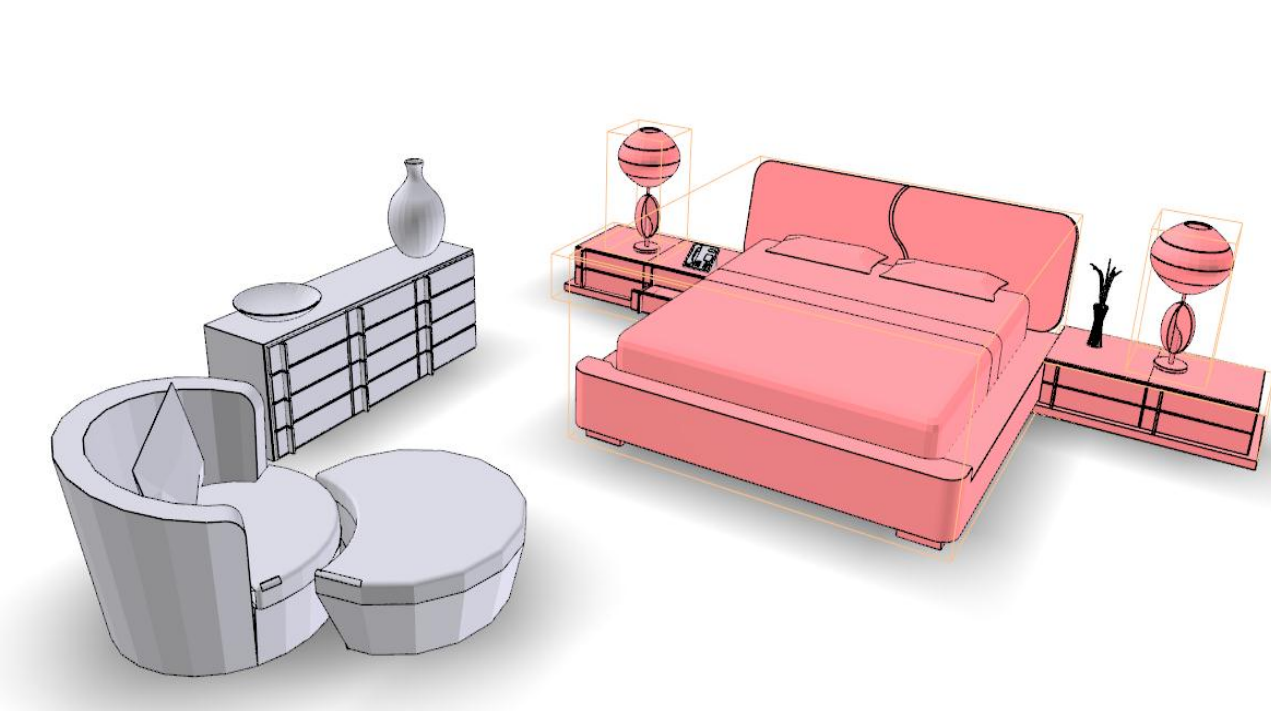
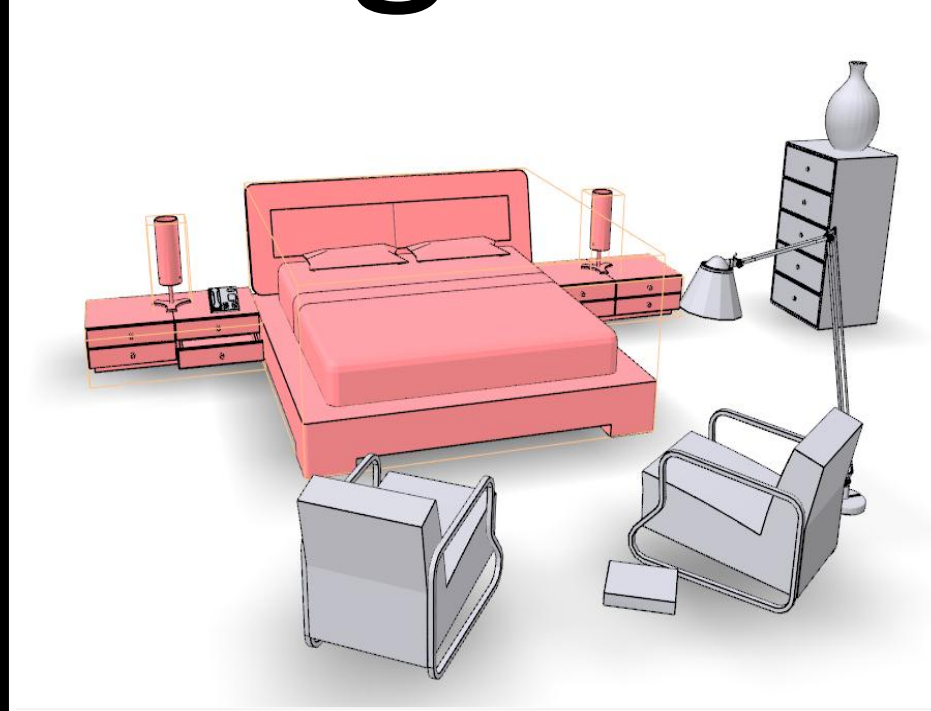

back

Tsinghua dataset: Cluster 2/9

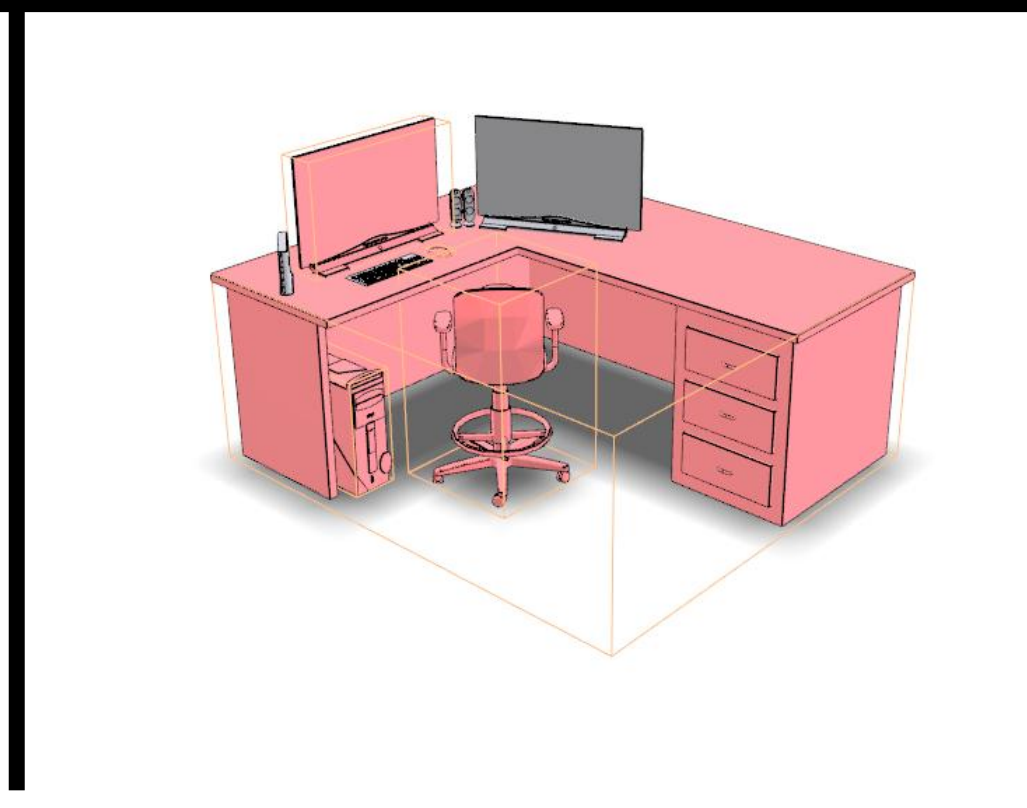
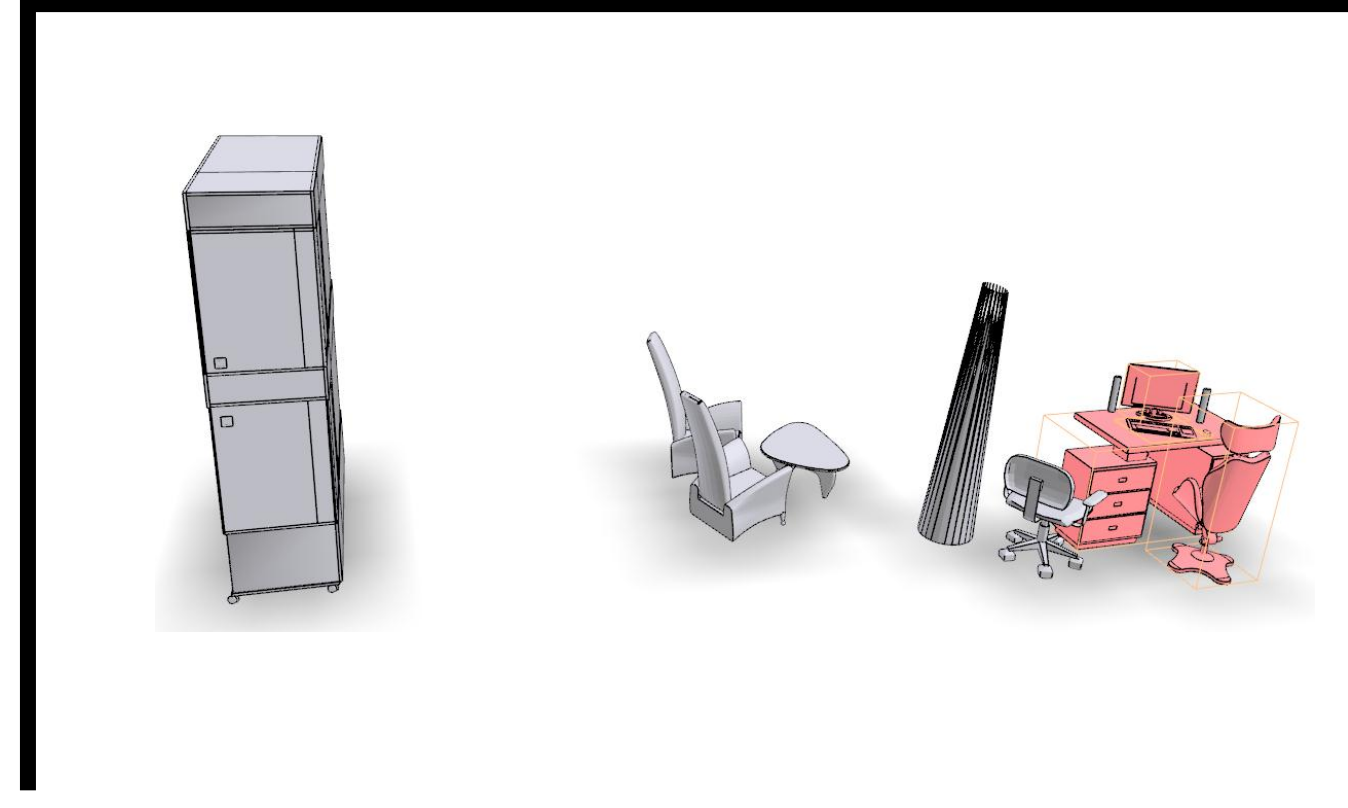
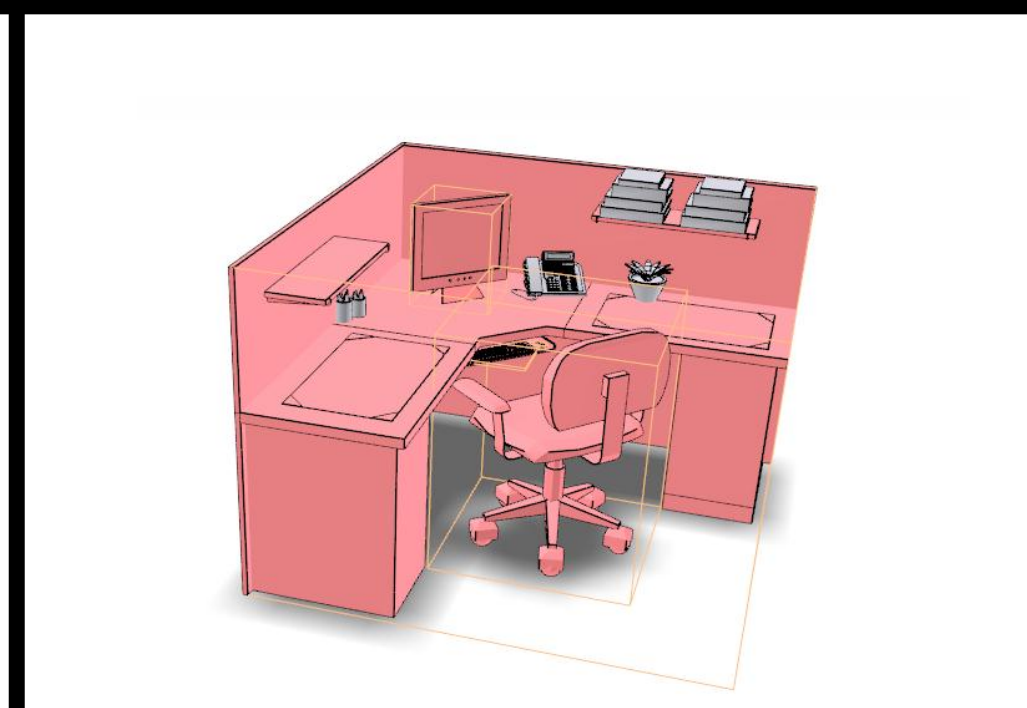
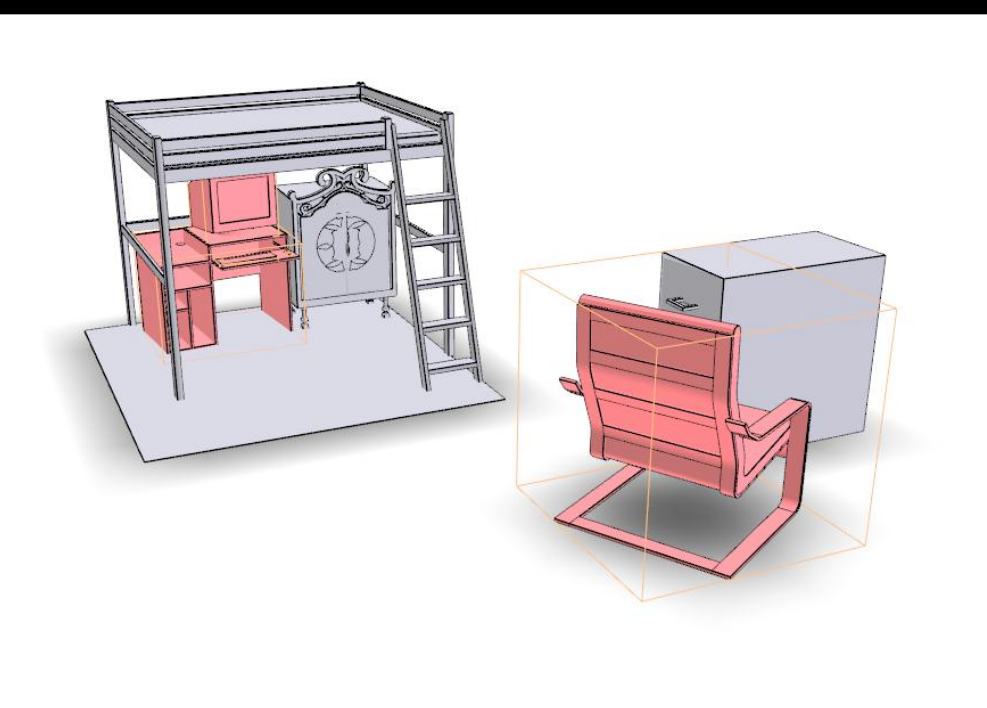
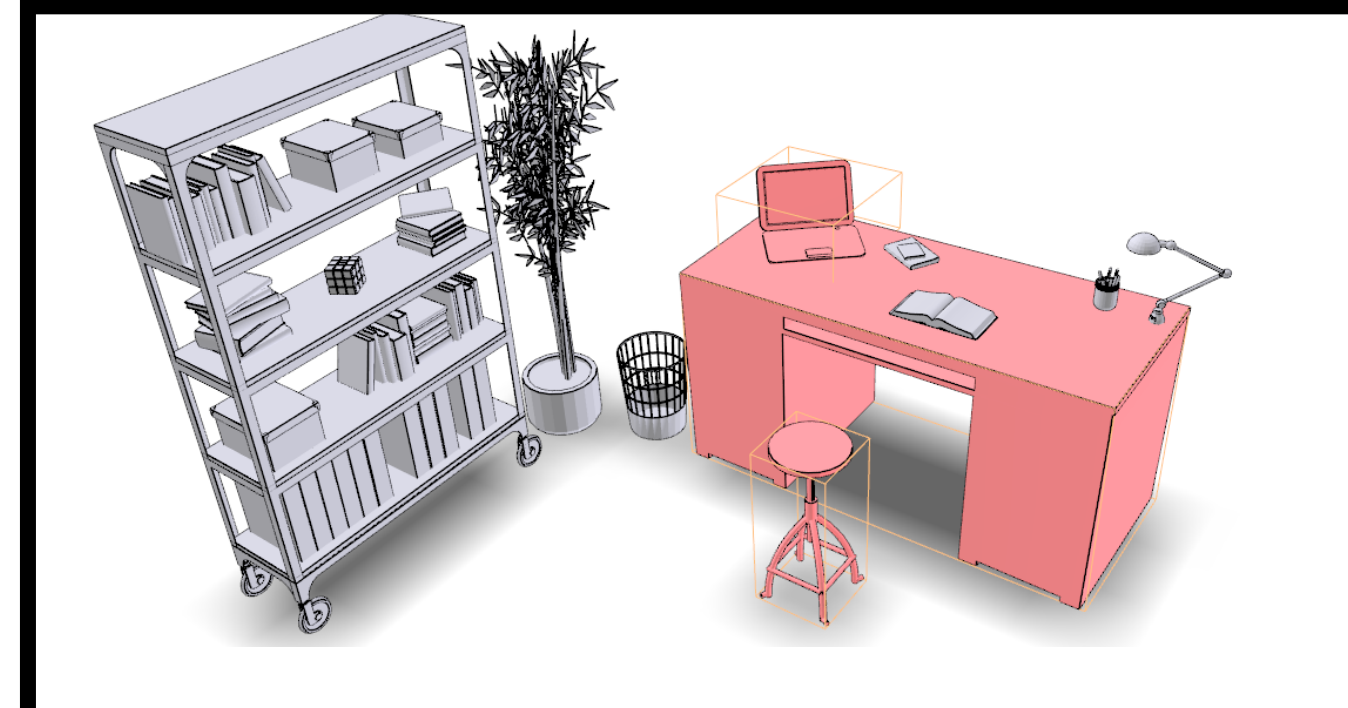
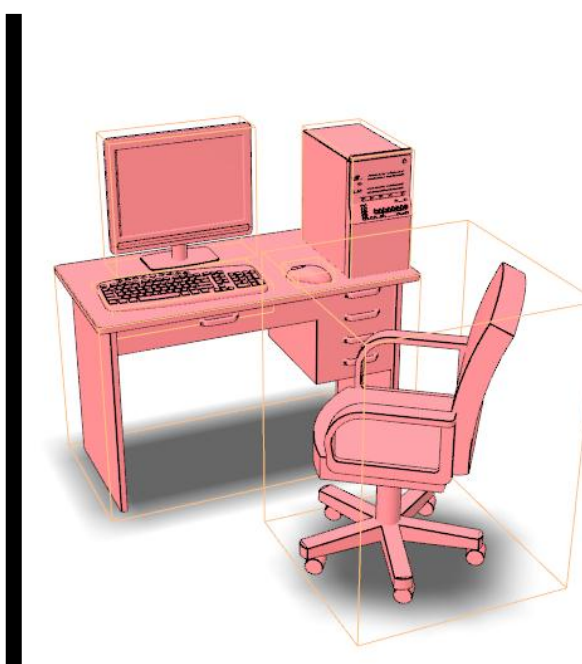
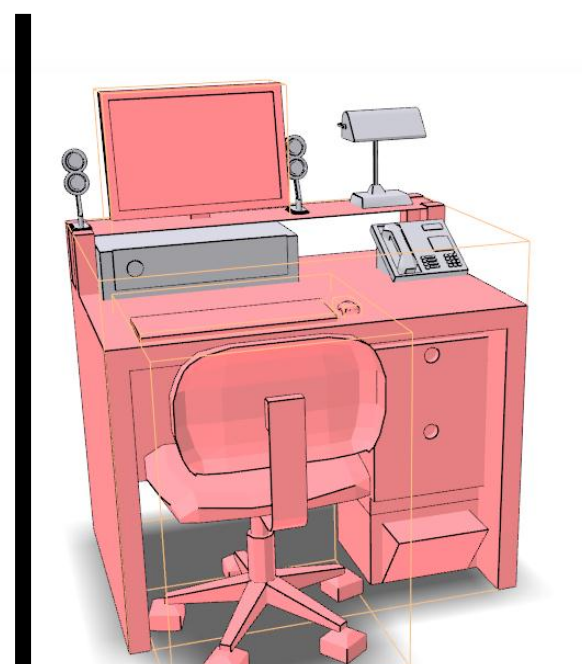
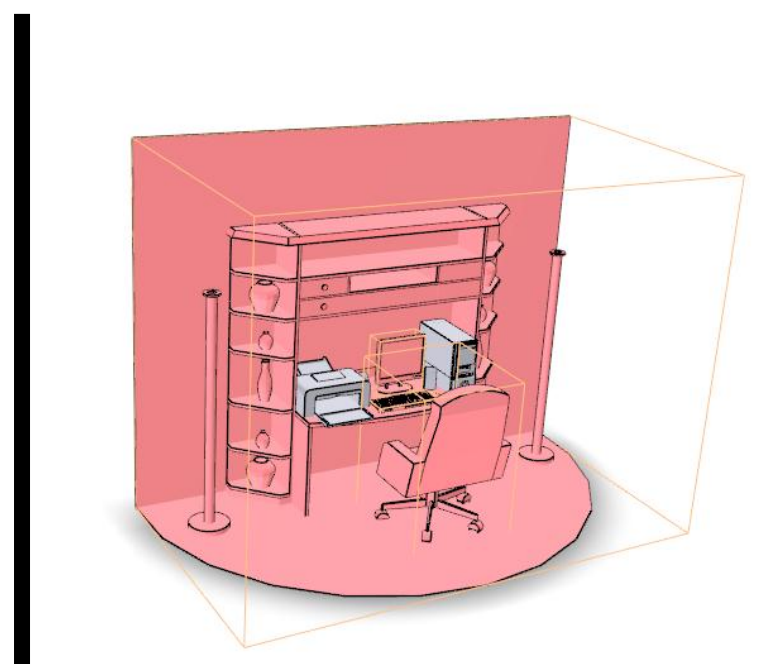
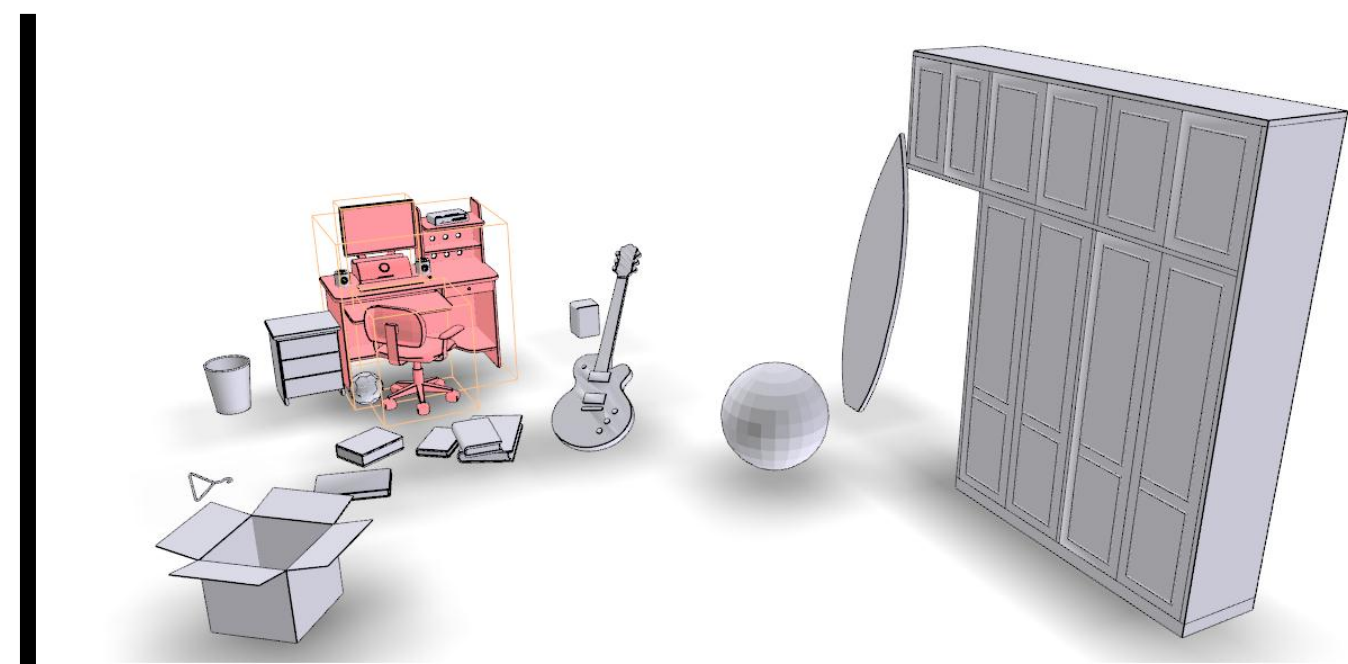

back

Tsinghua dataset: Cluster 3/9

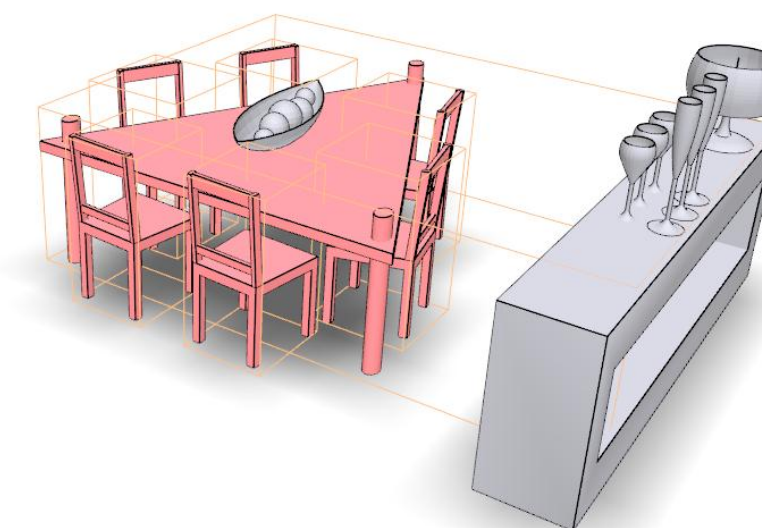
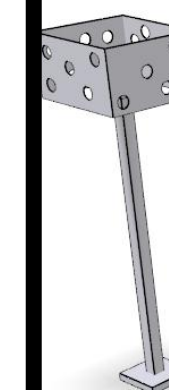
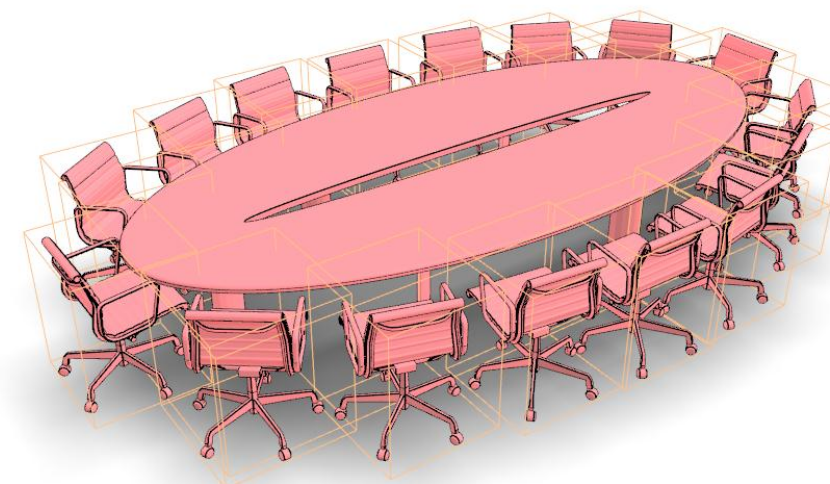
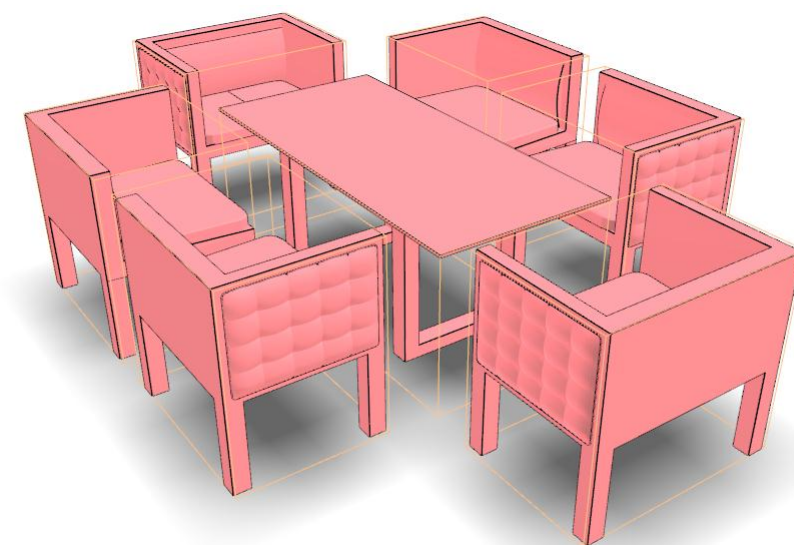
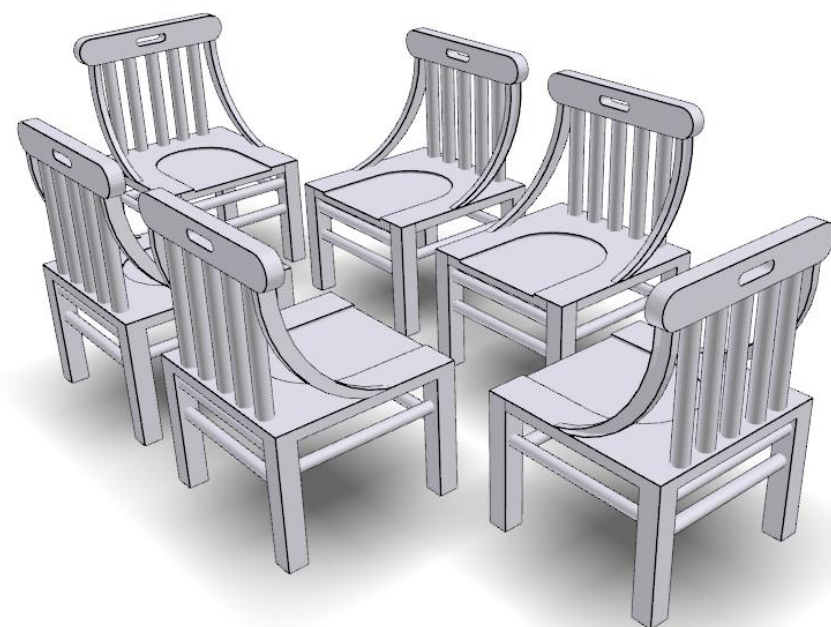
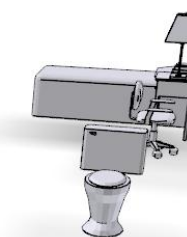
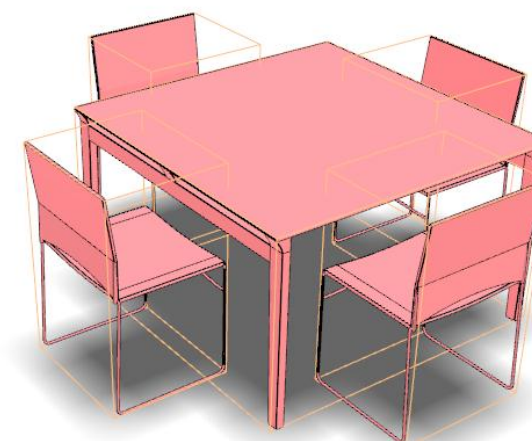
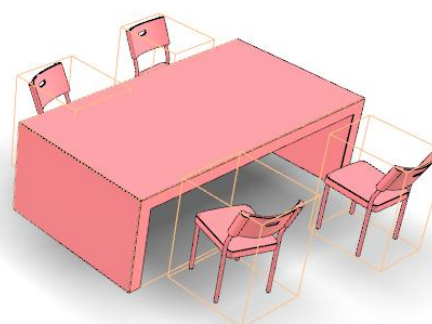
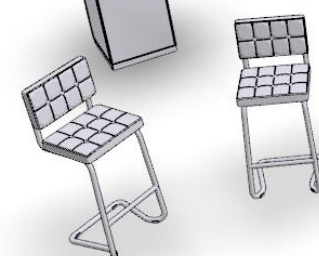
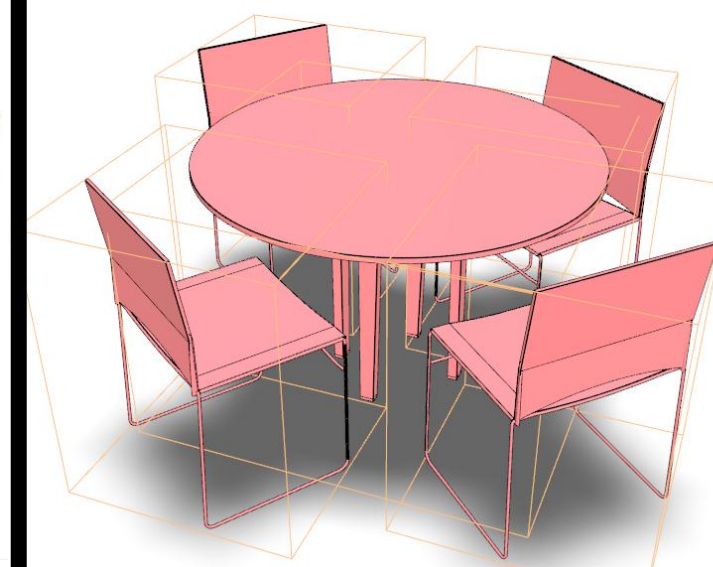
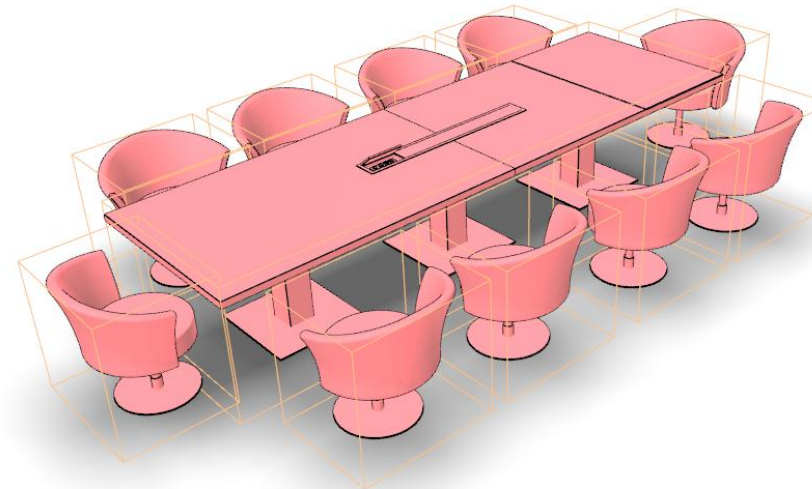
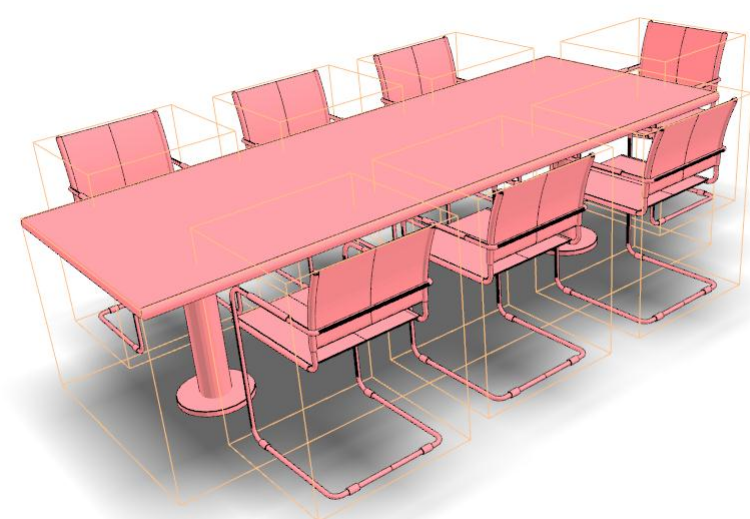
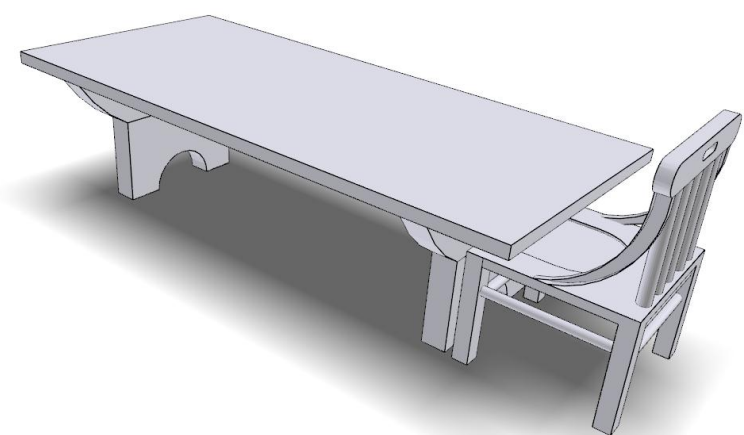

back

Tsinghua dataset: Cluster 4/9

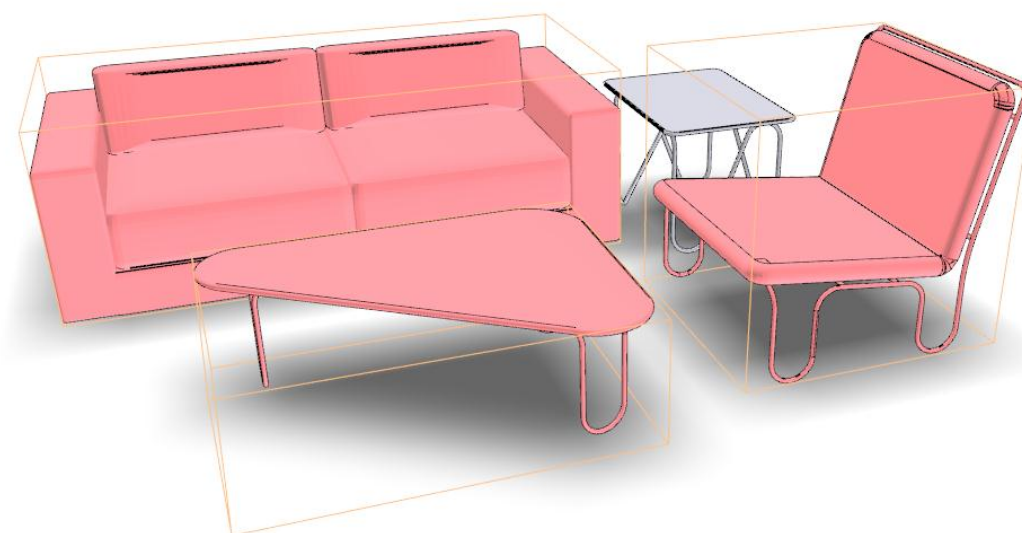
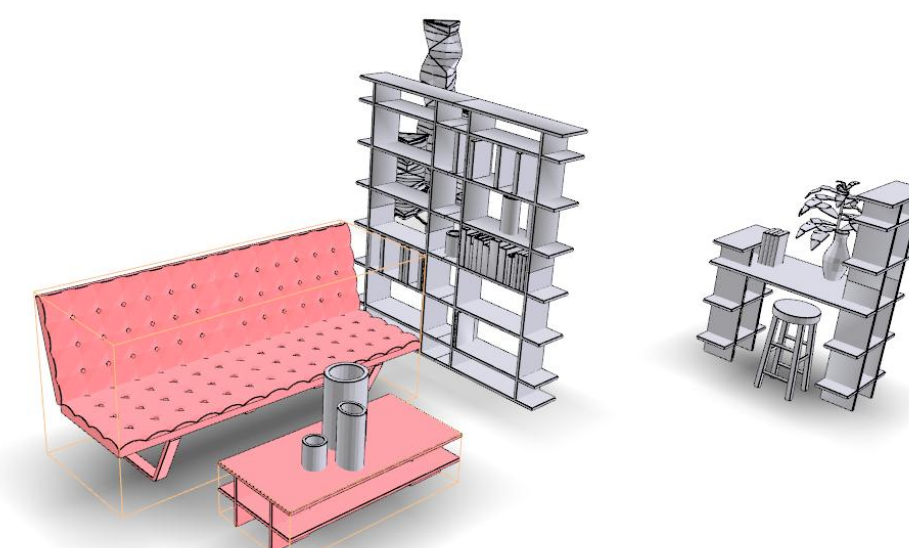
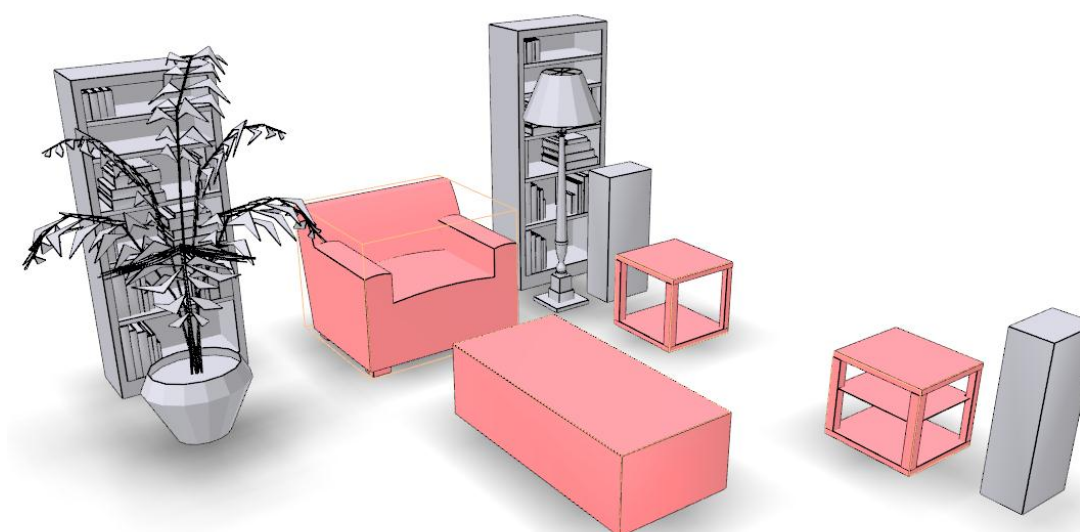
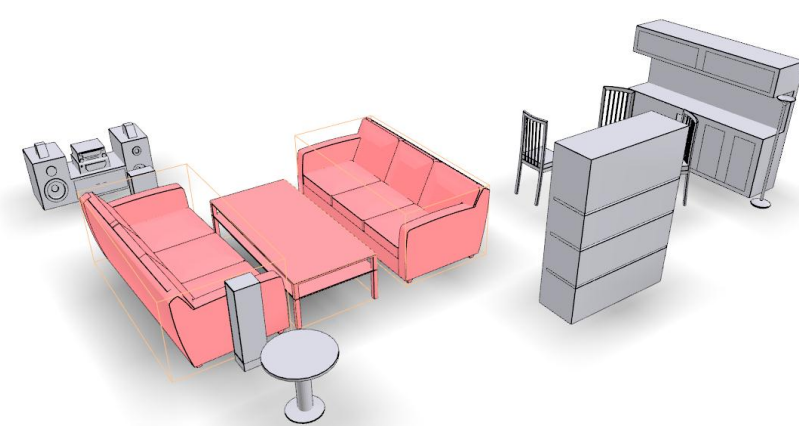
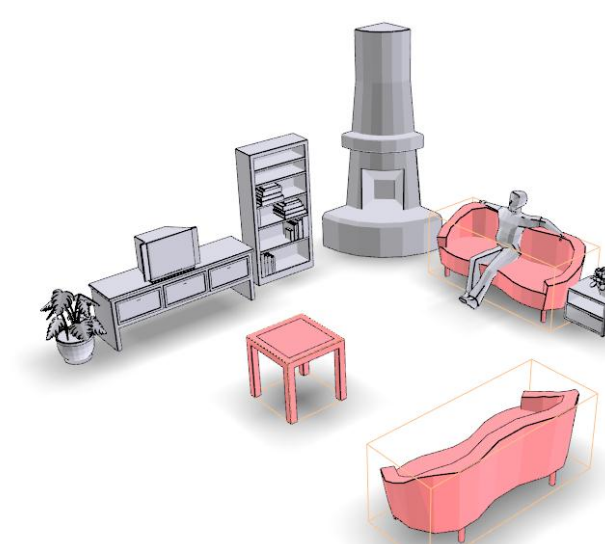
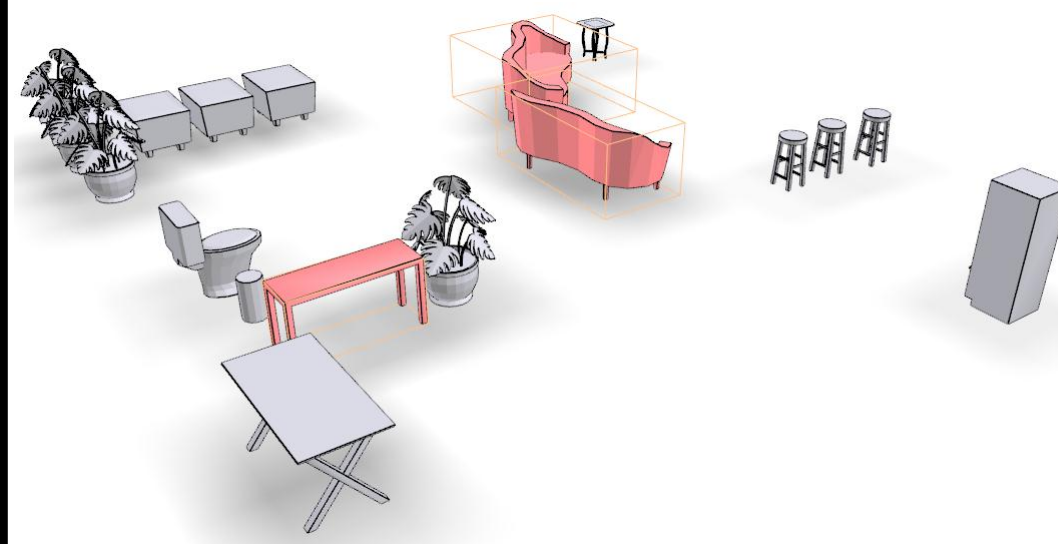
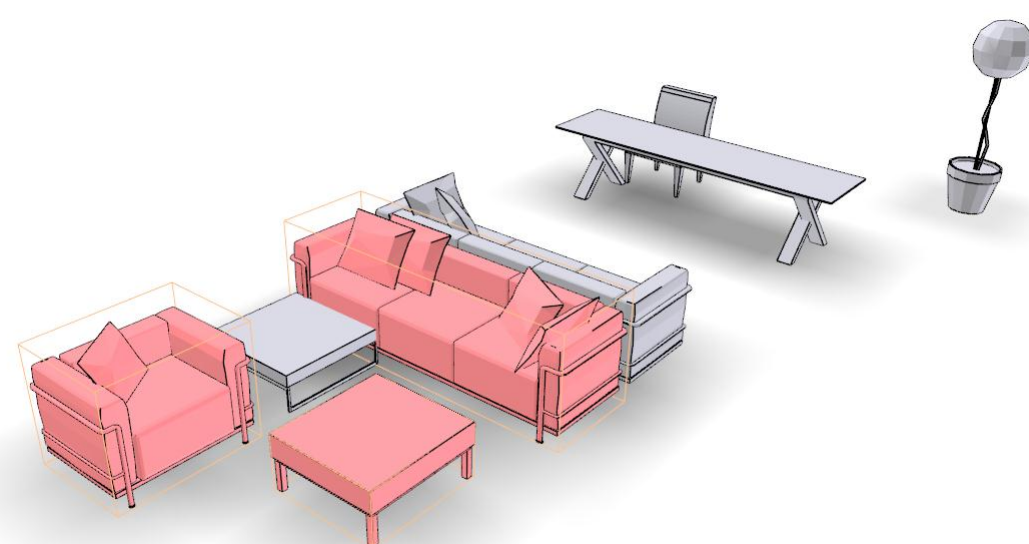
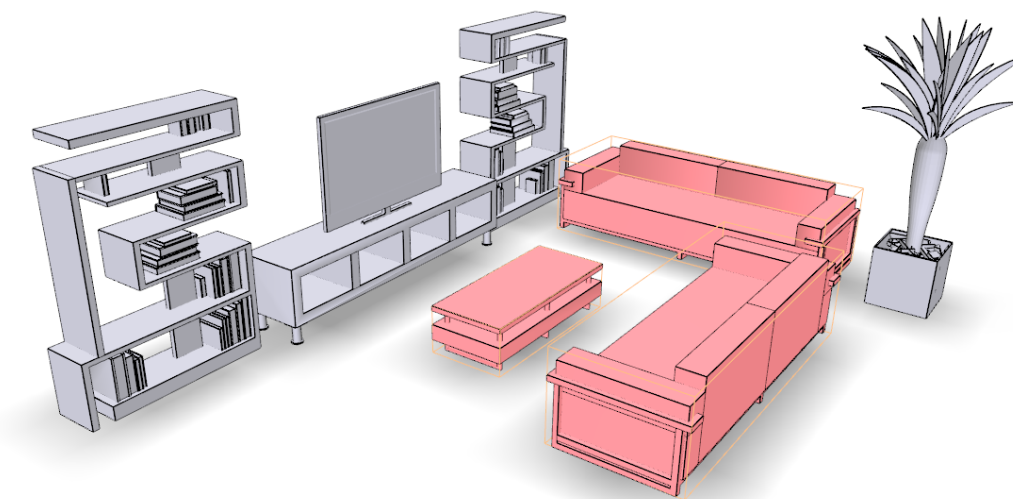
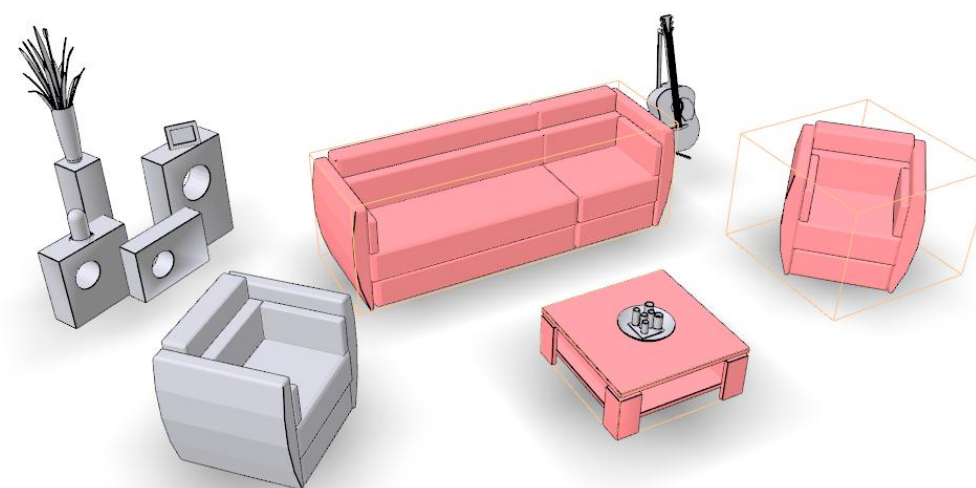
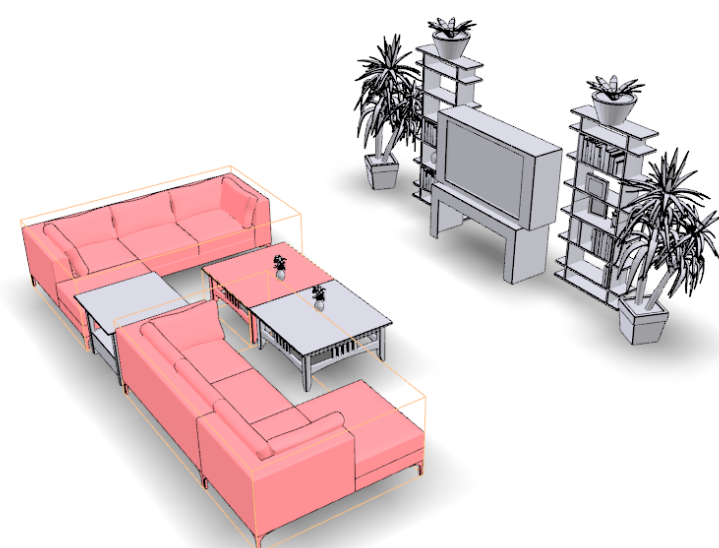
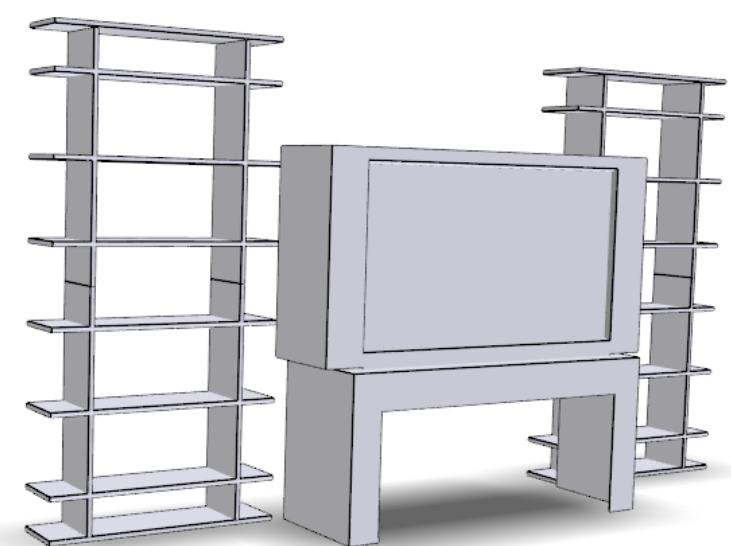
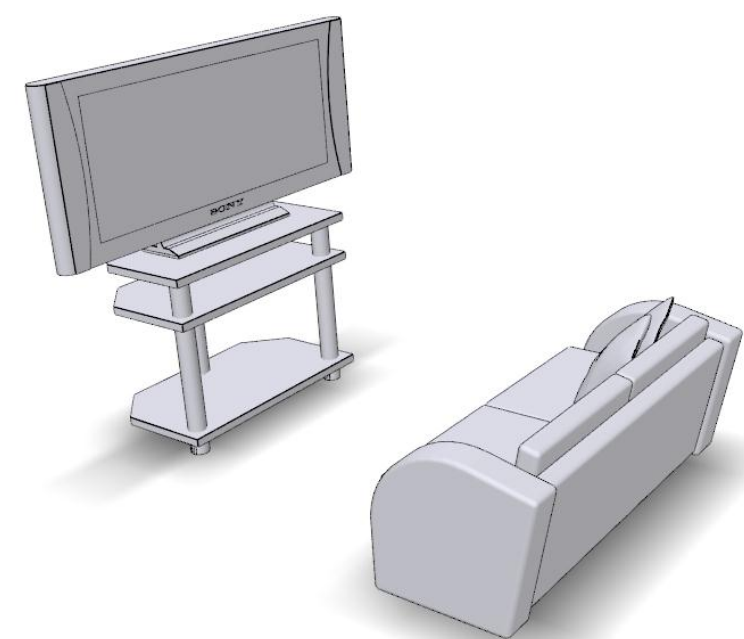

back

Tsinghua dataset: Cluster 5/9

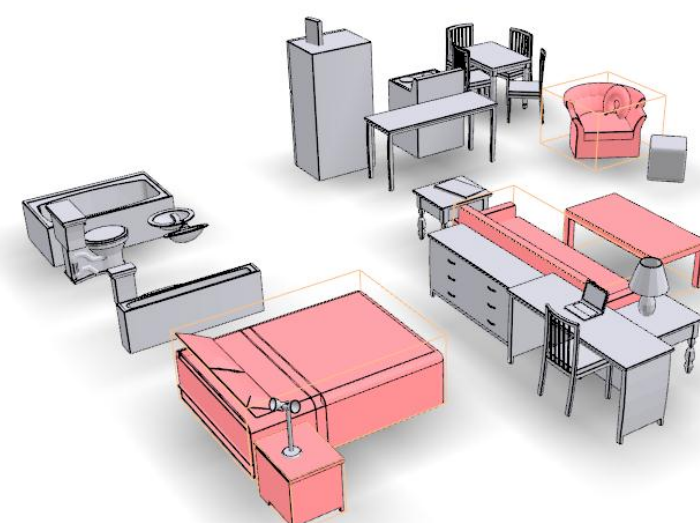
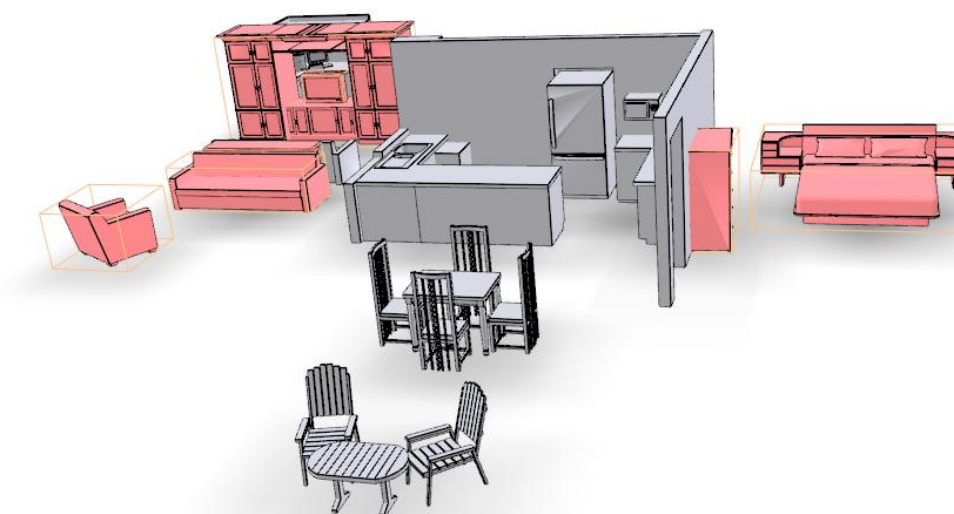
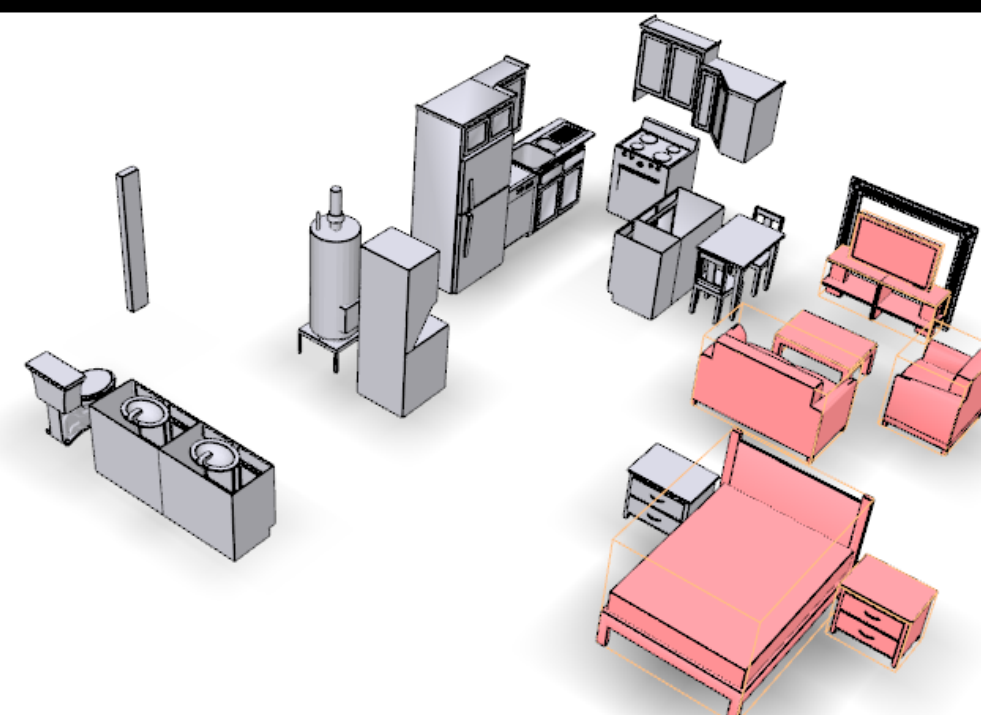
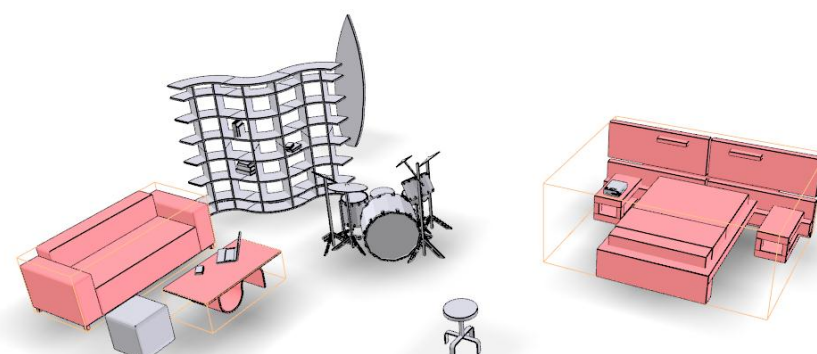
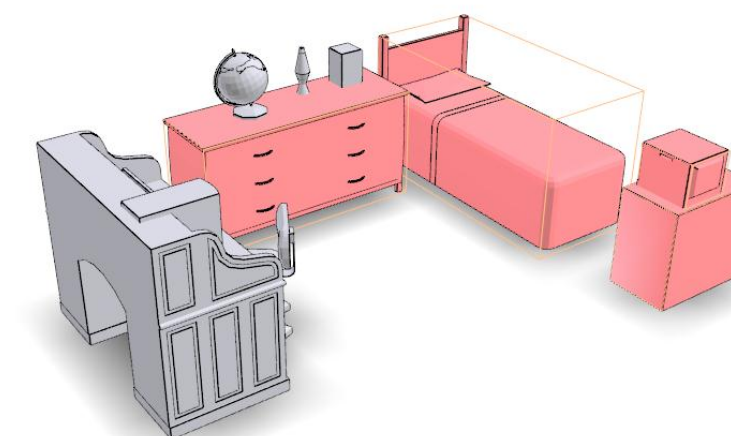
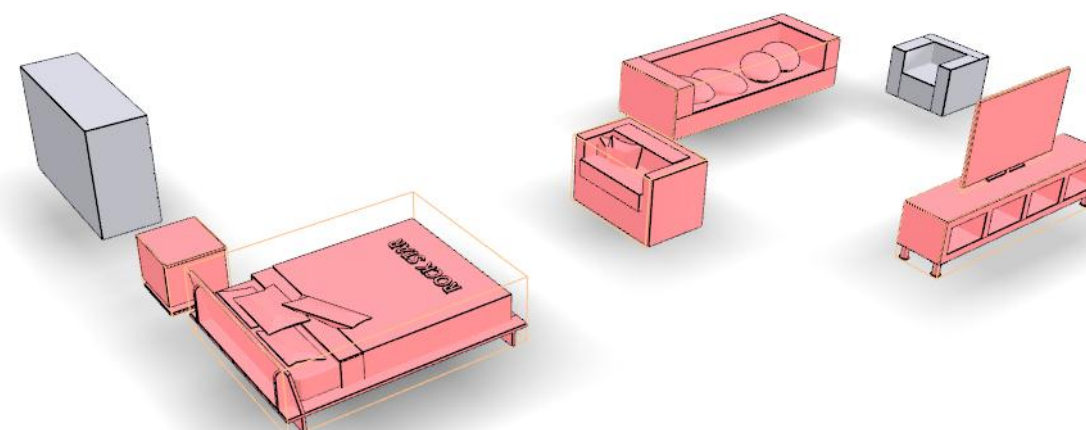
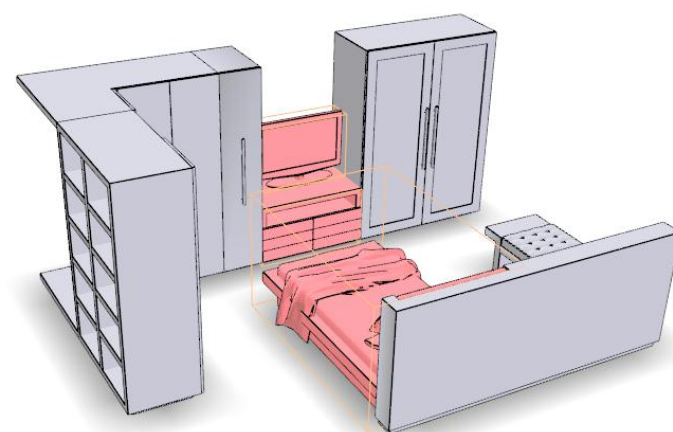
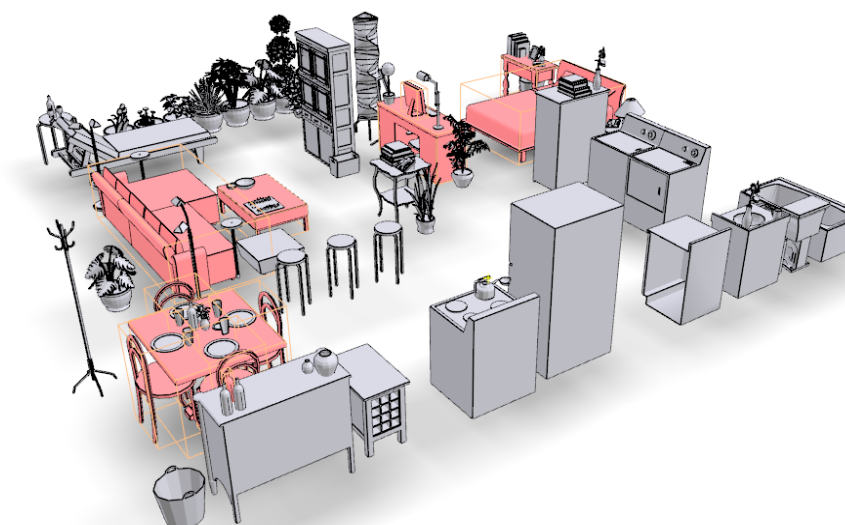
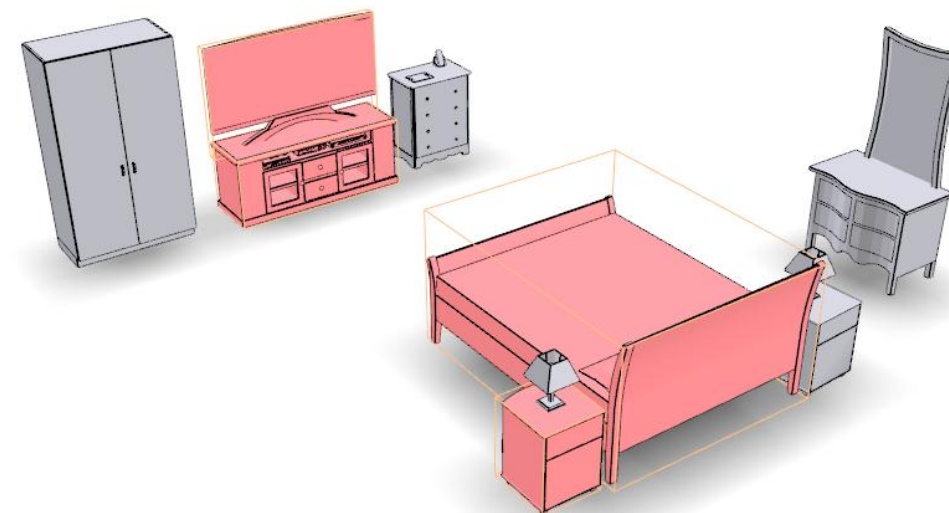
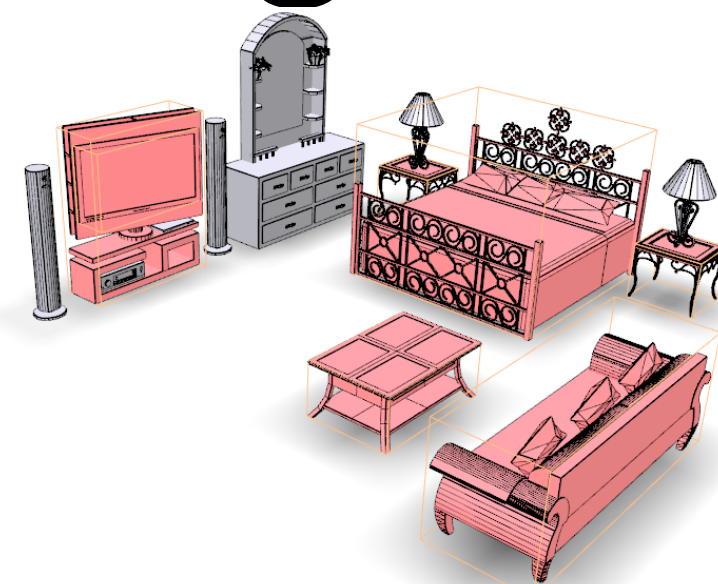
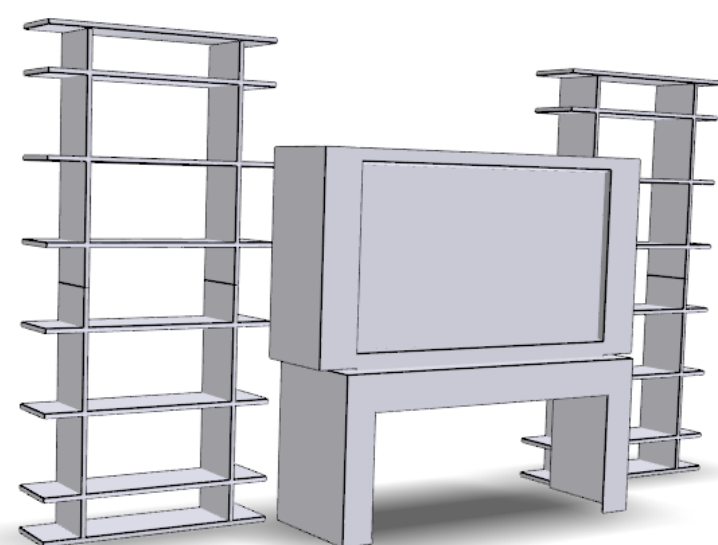

back

Tsinghua dataset: Cluster 6/9

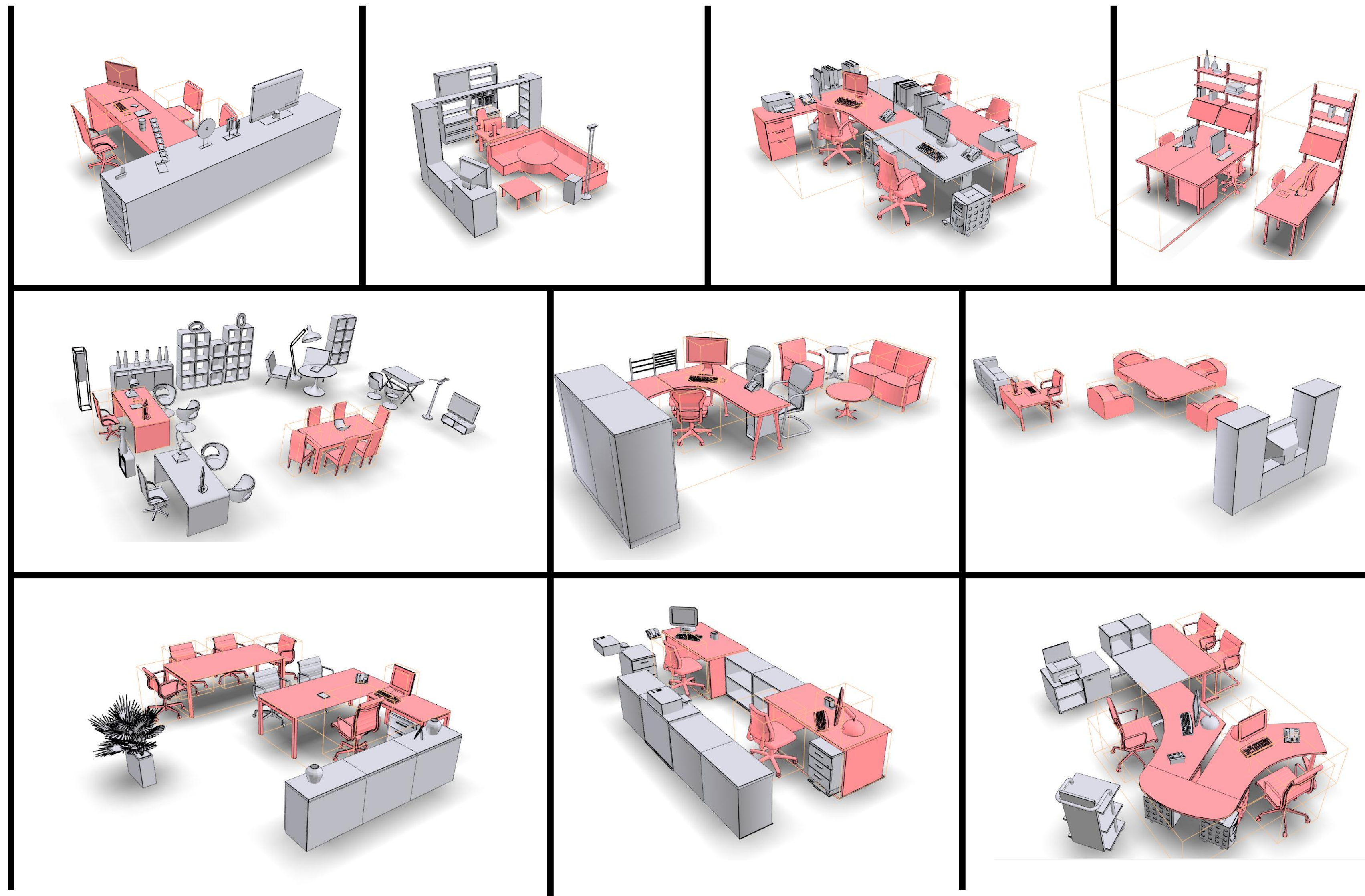
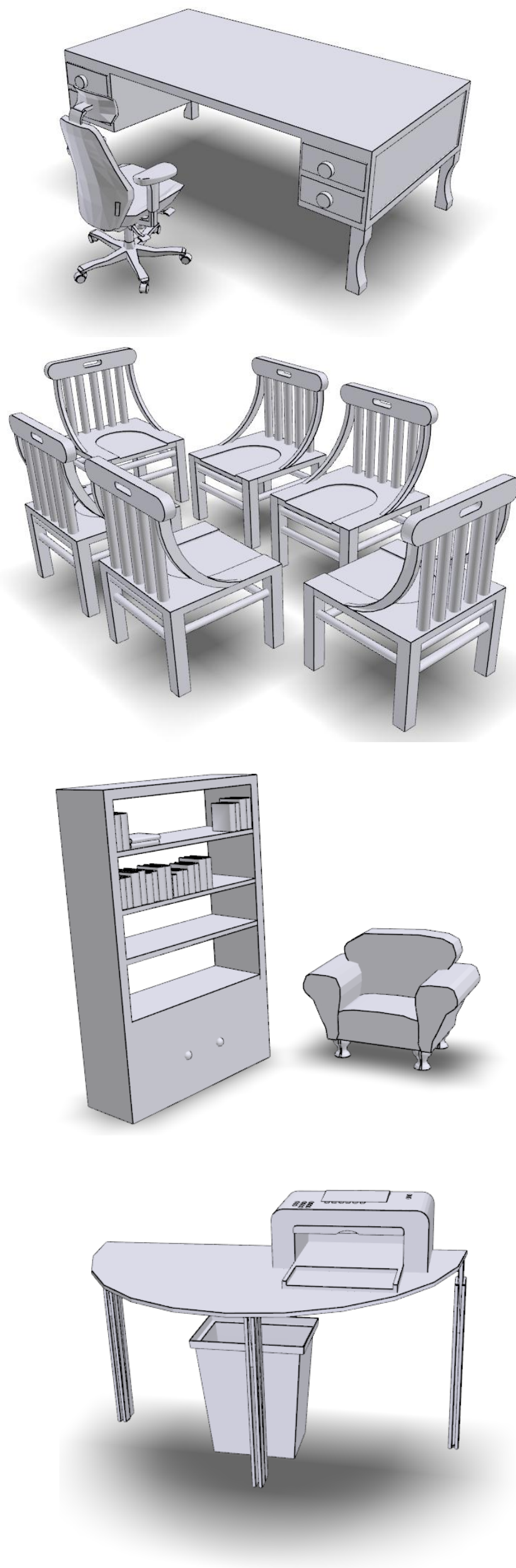

back

Tsinghua dataset: Cluster 7/9

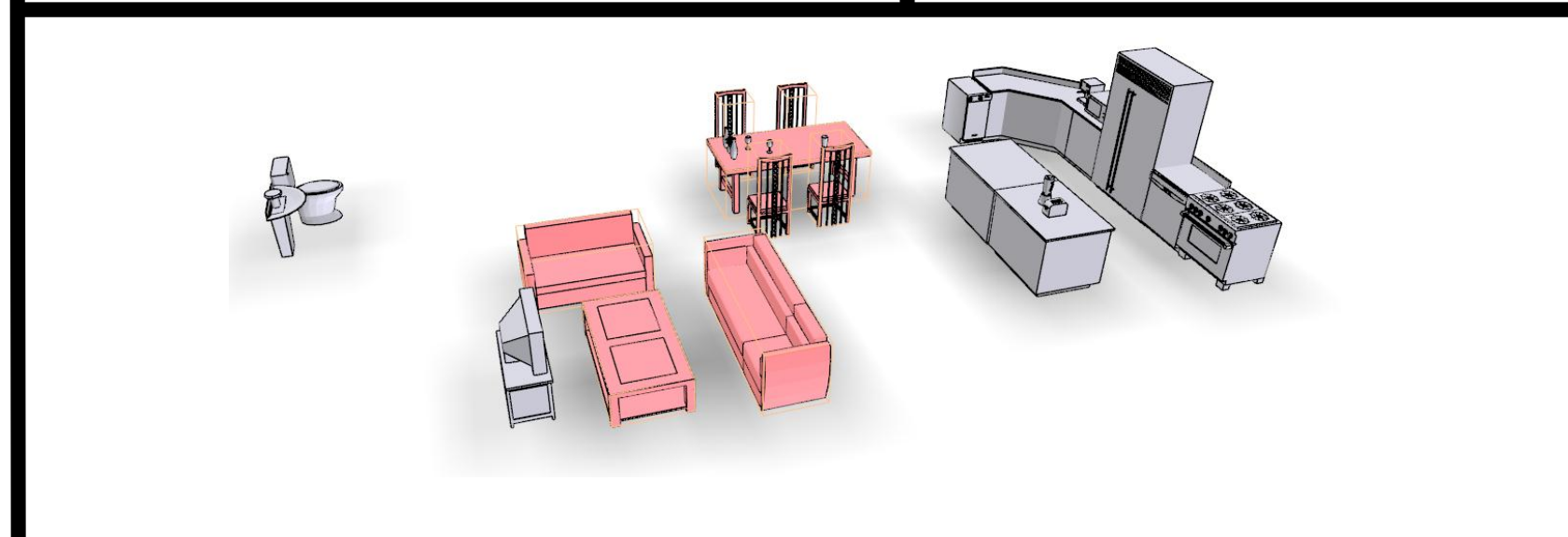
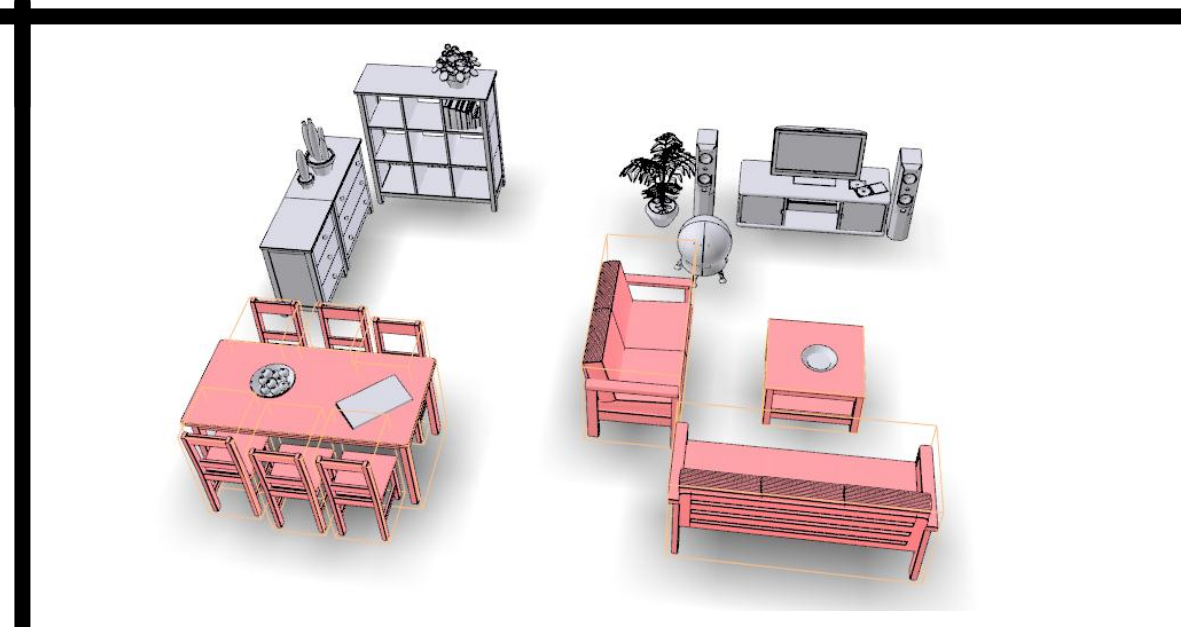
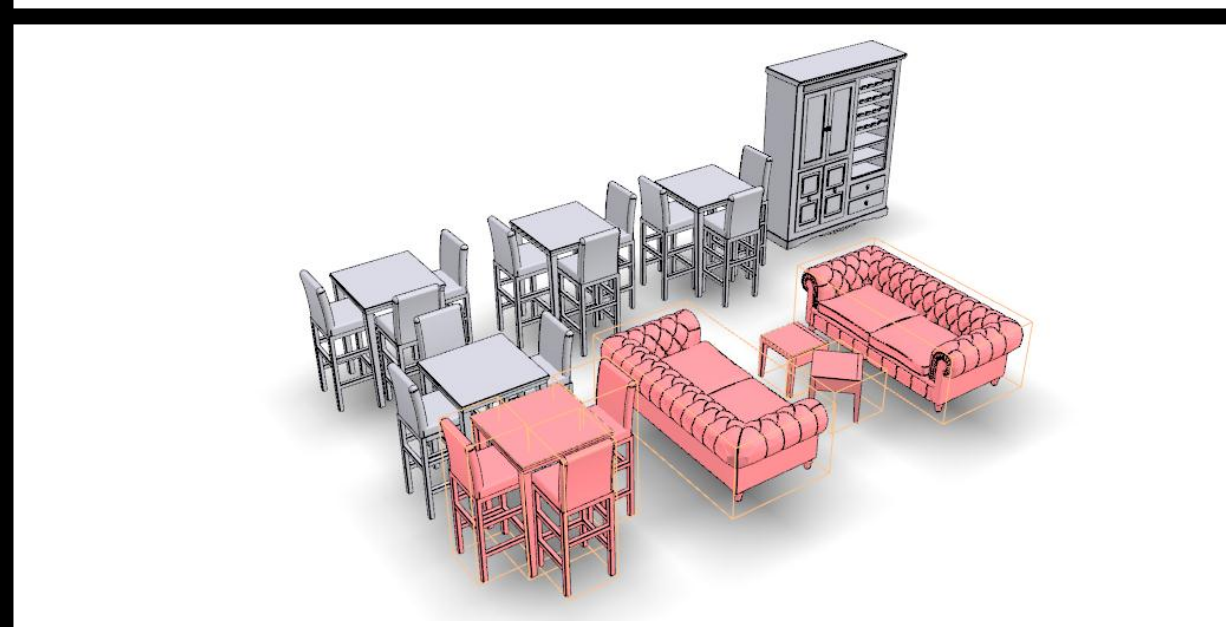
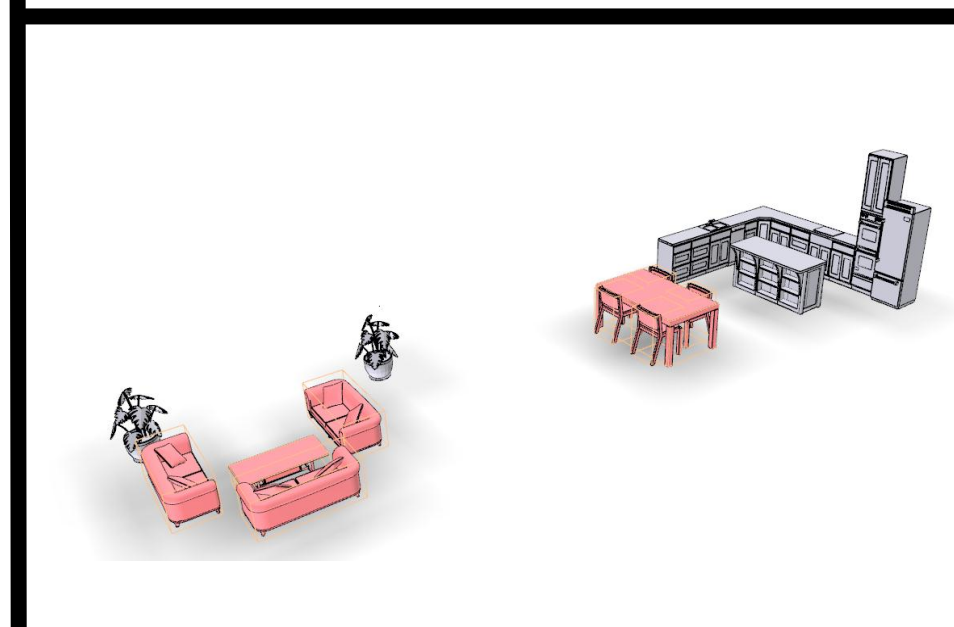
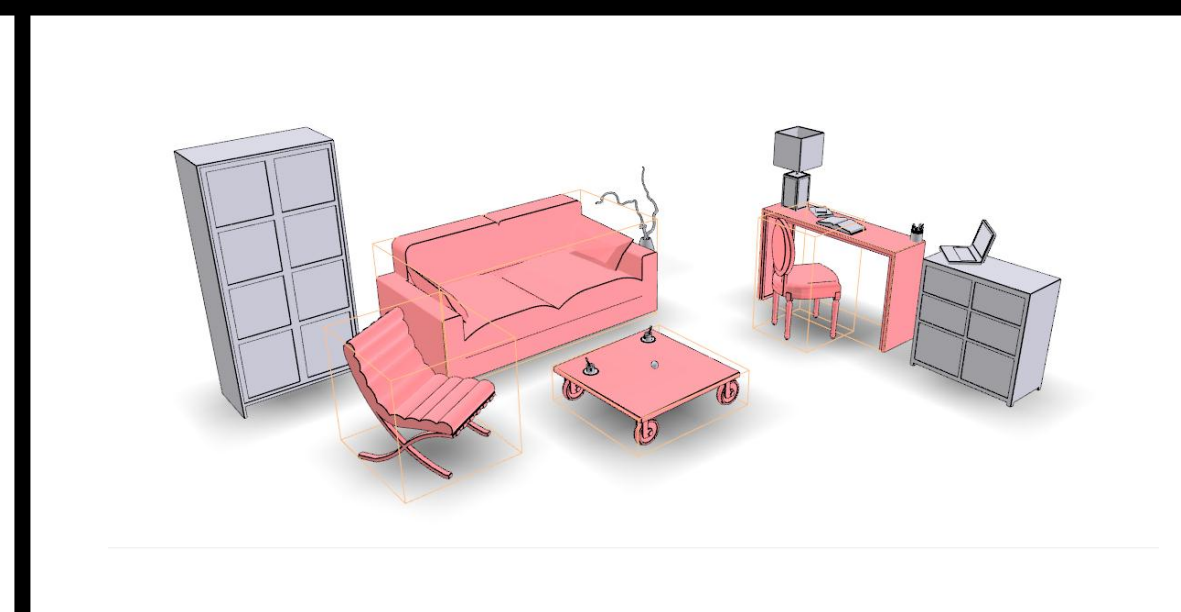
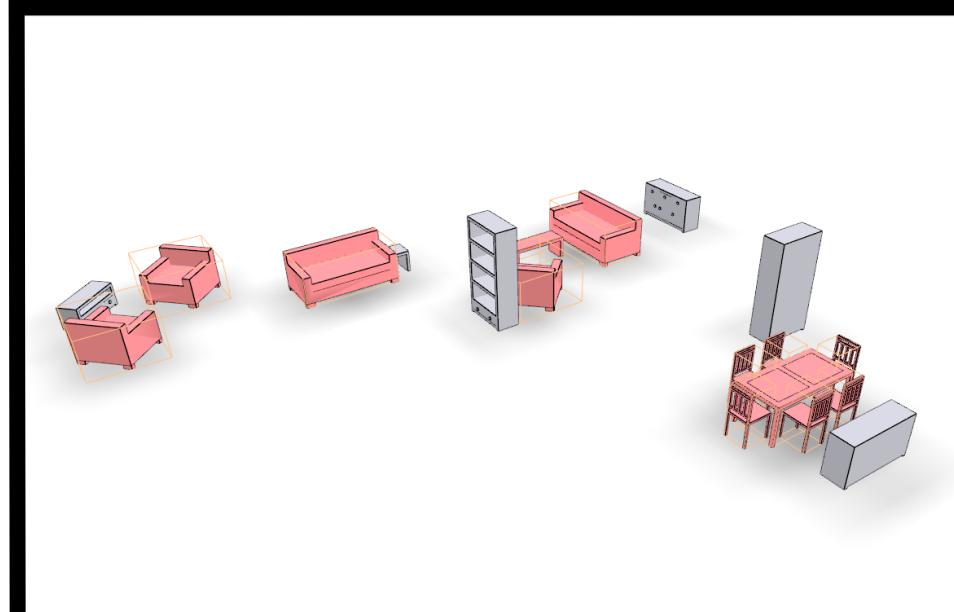
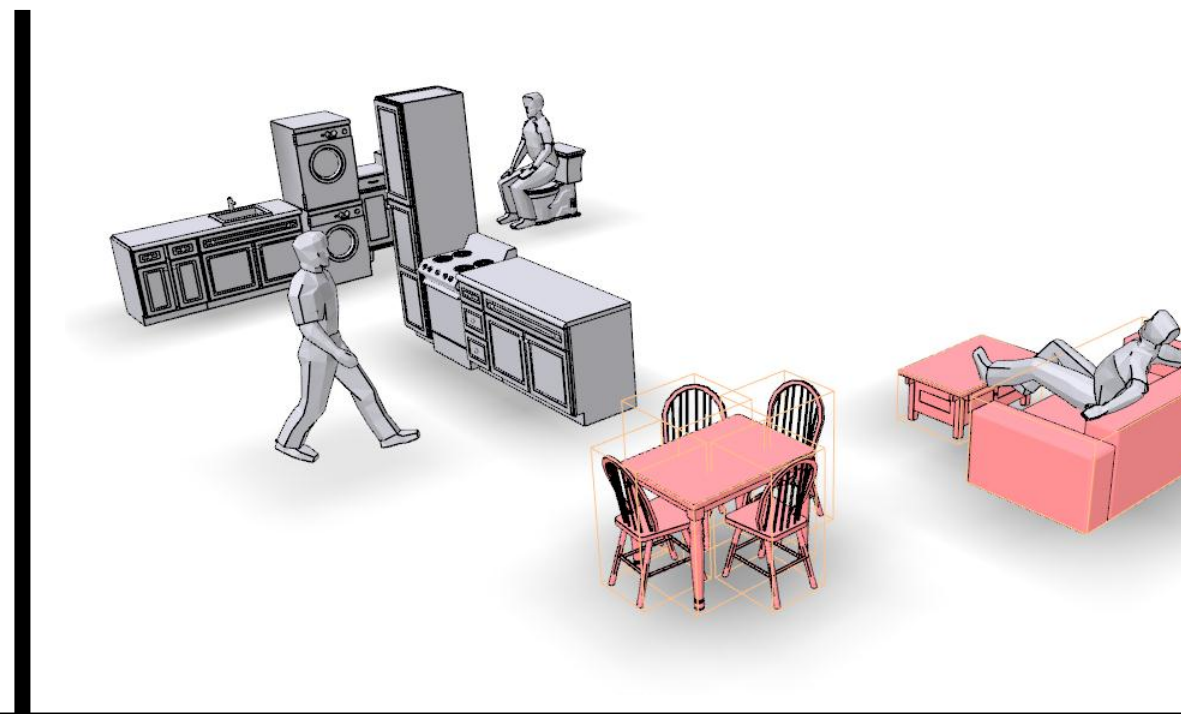
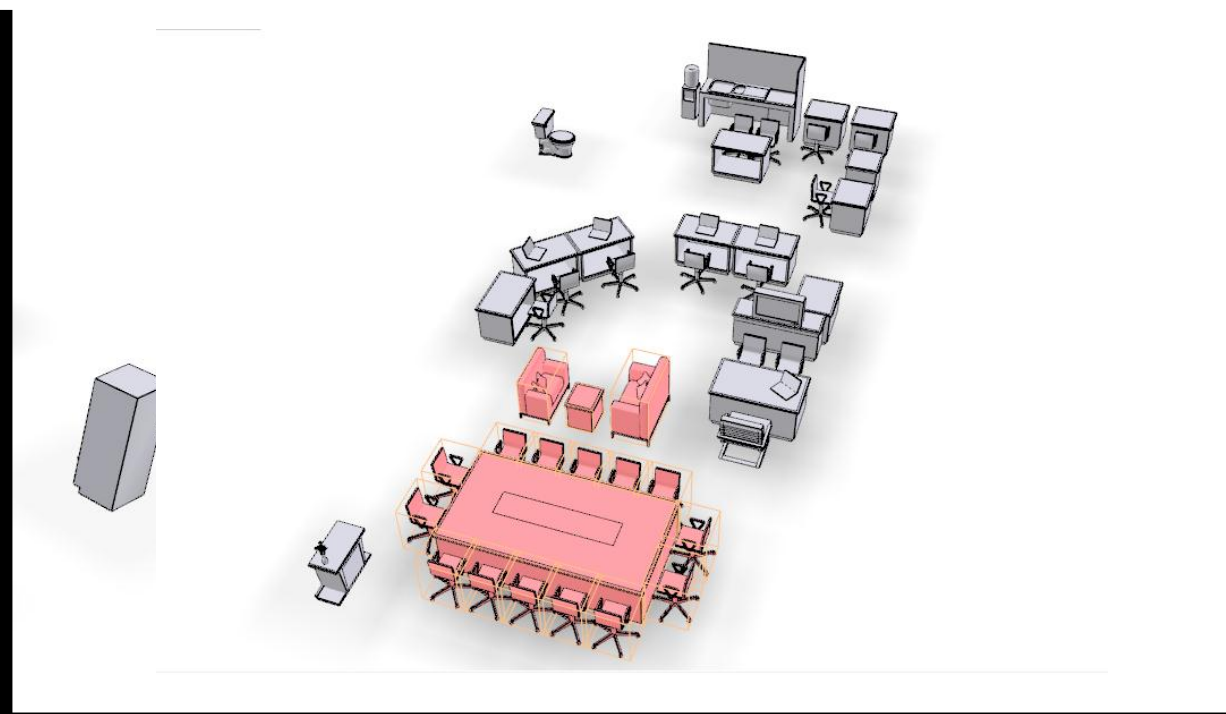
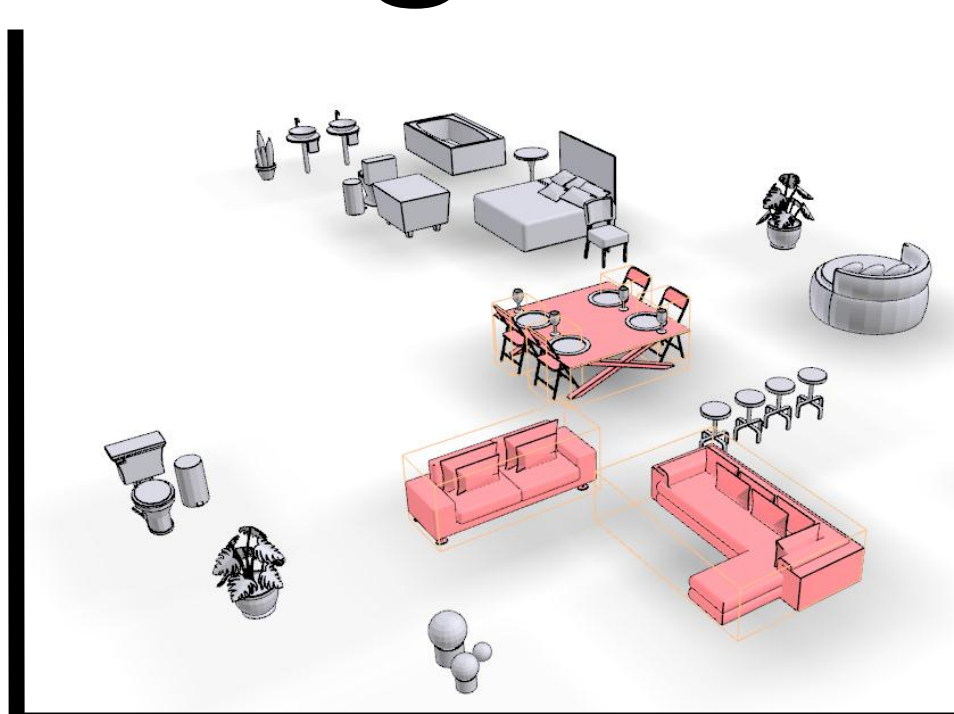
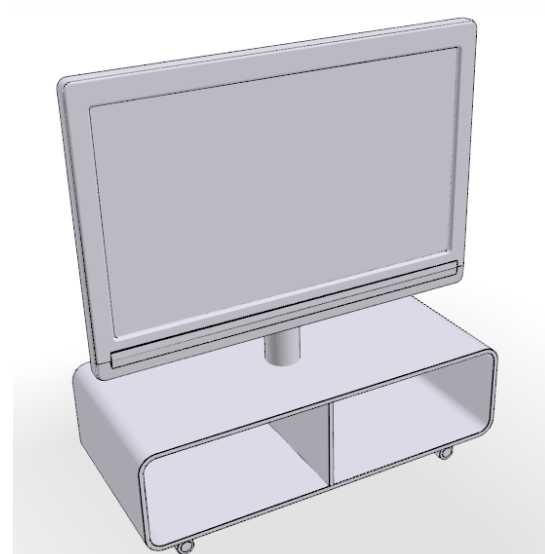
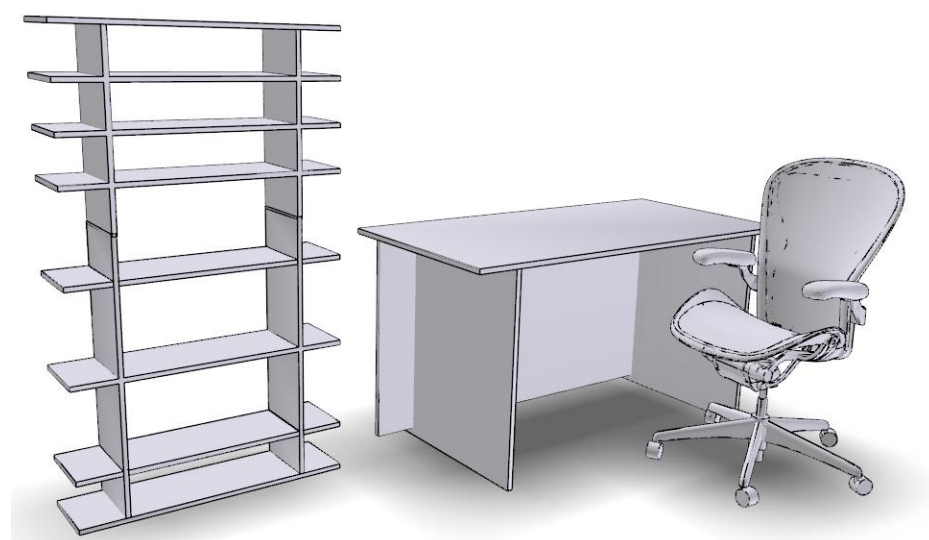

back

Tsinghua dataset: Cluster 8/9

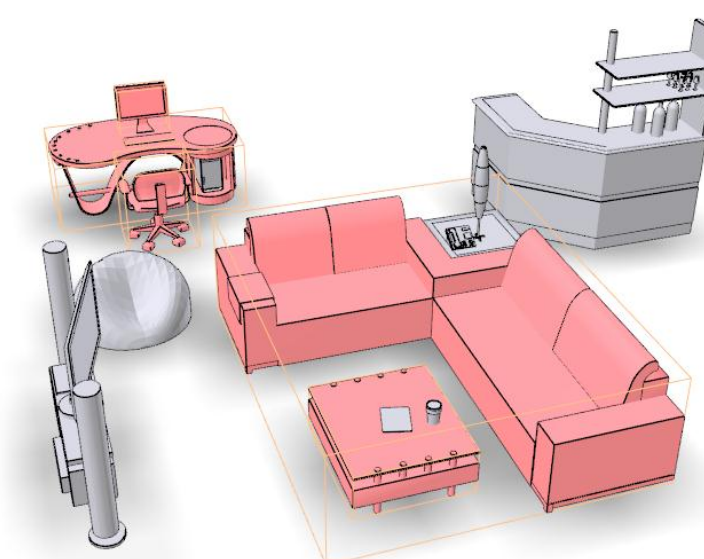
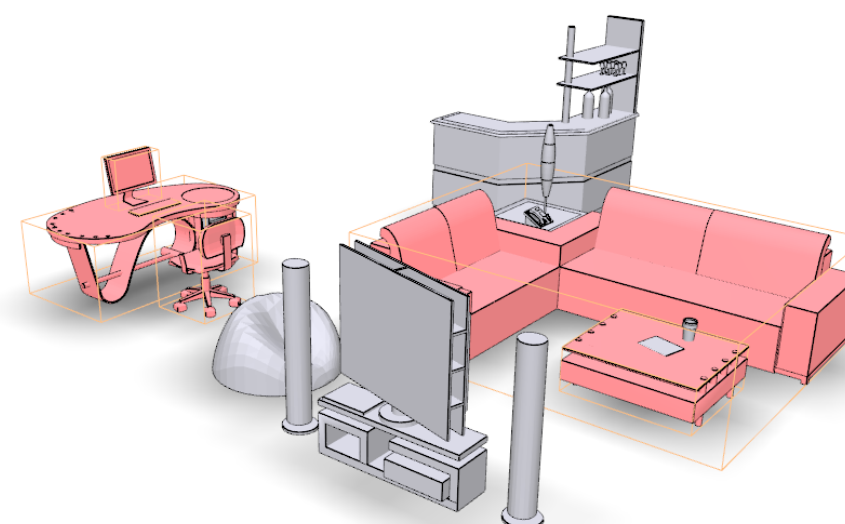
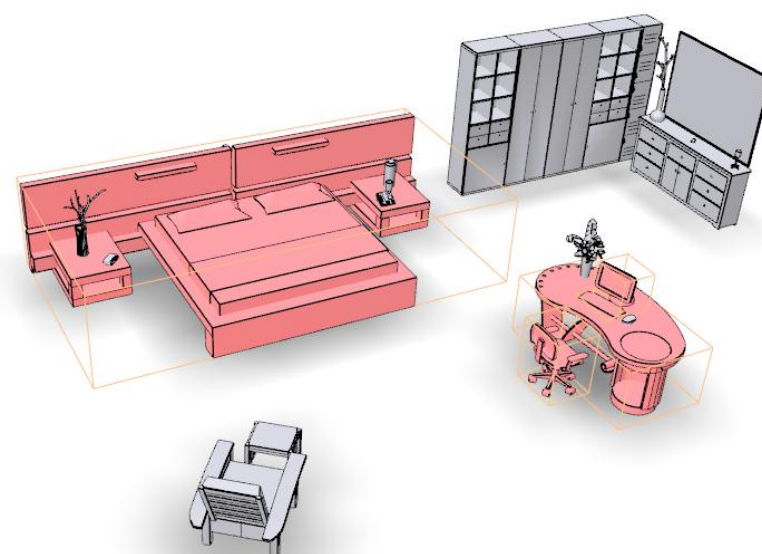
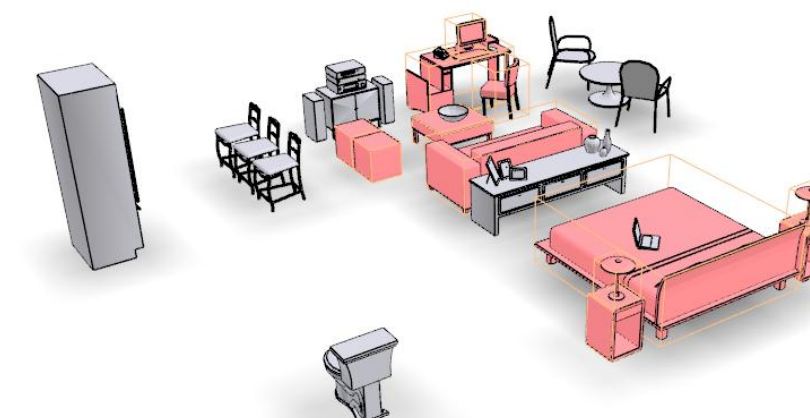
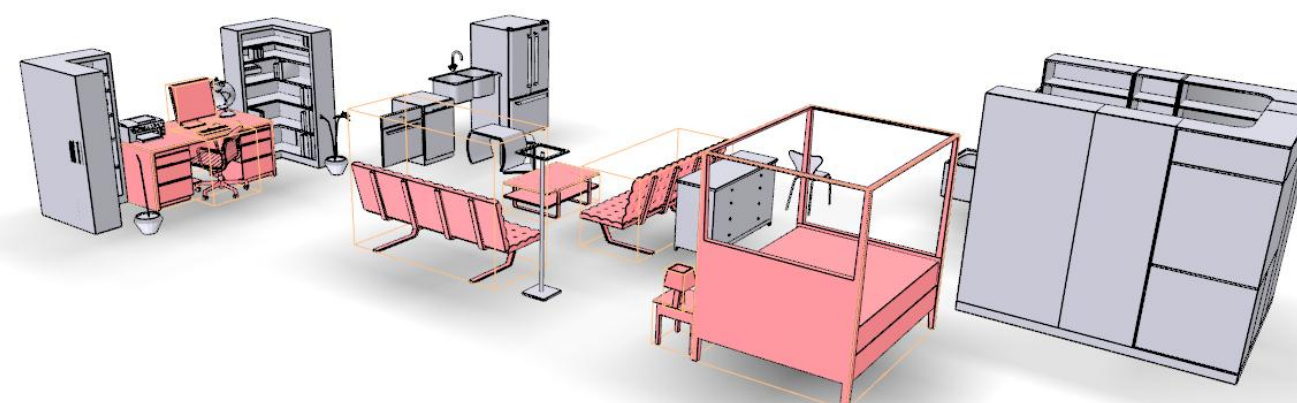
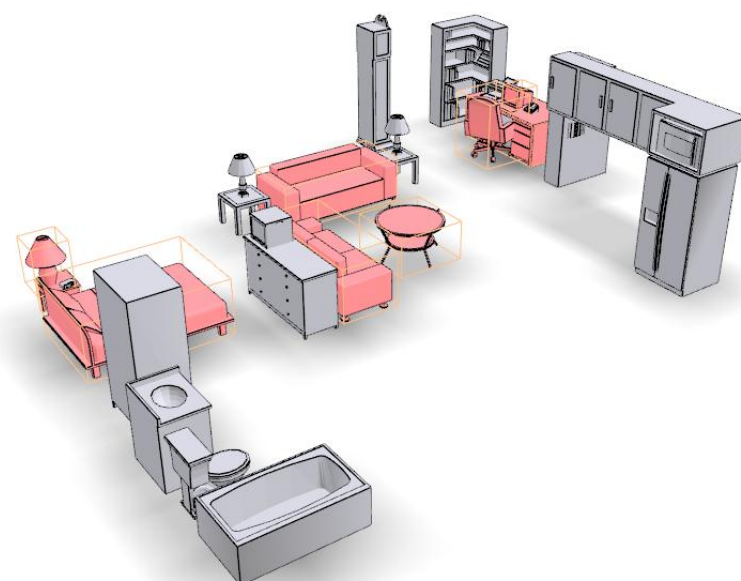
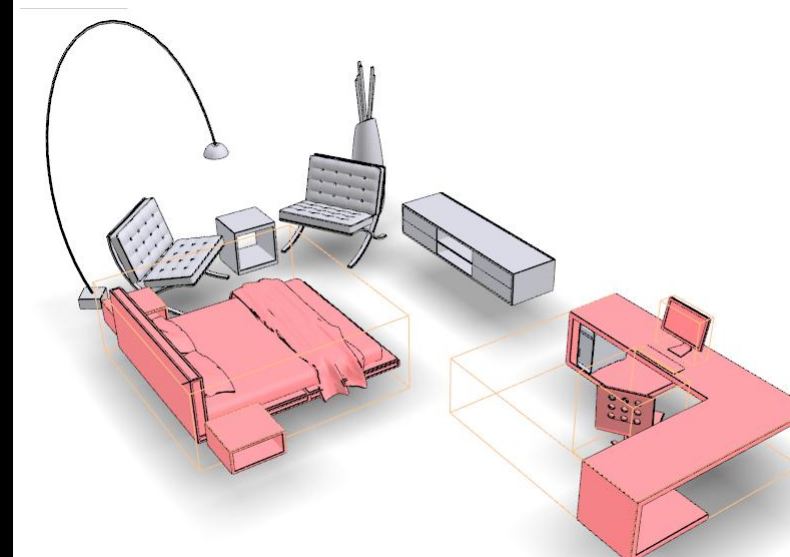
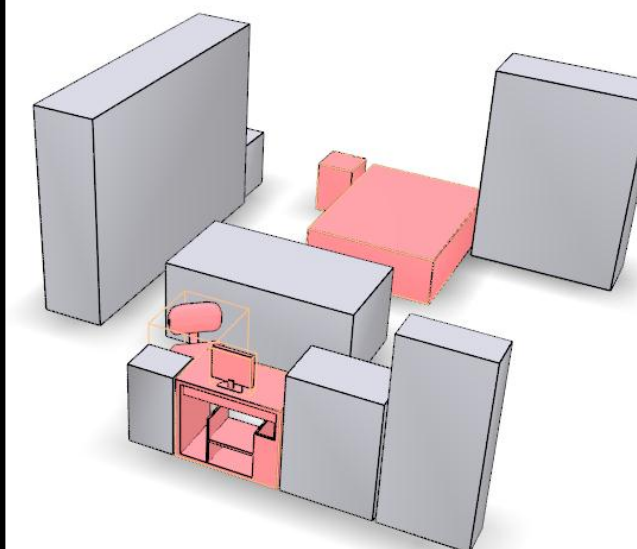
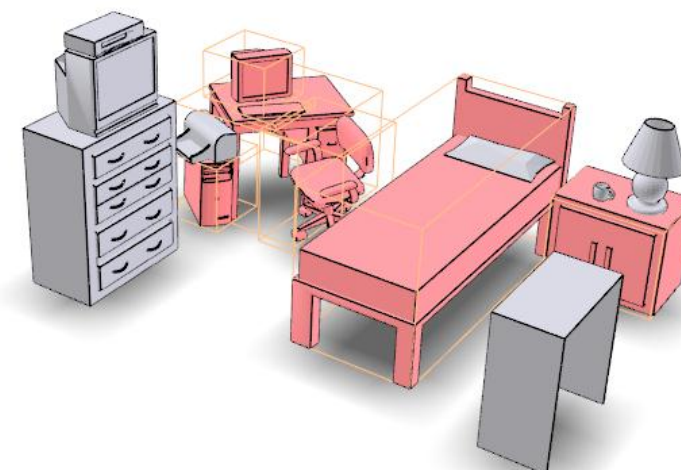
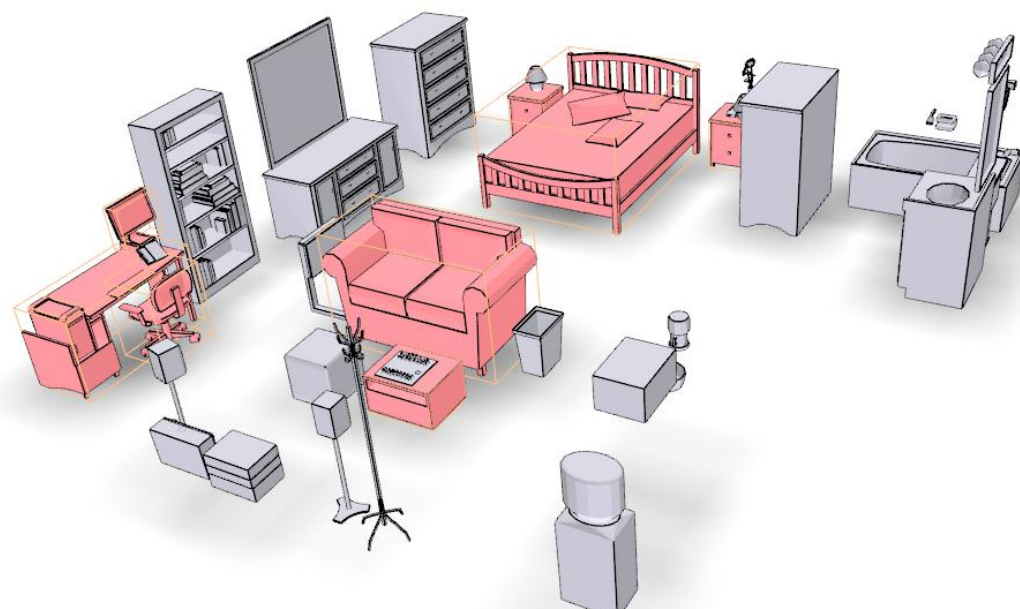
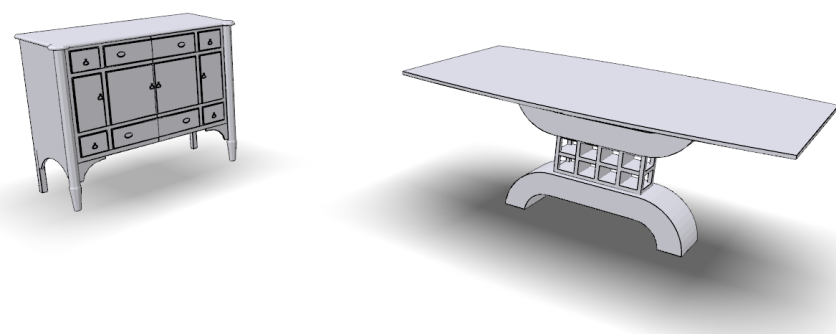
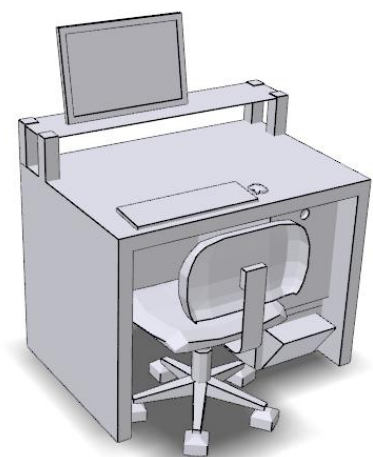

back

Tsinghua dataset: Cluster 9/9

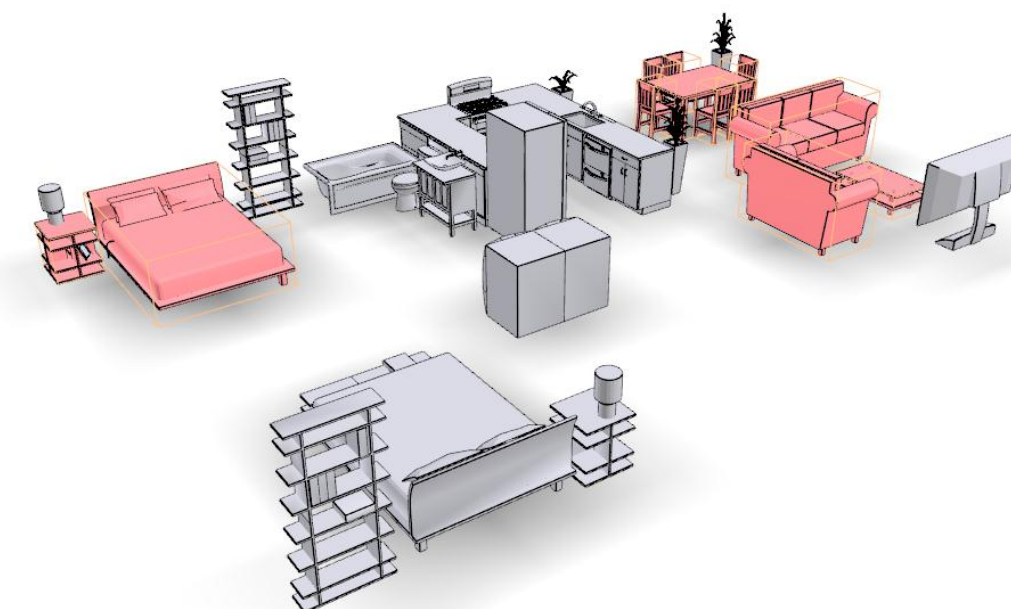
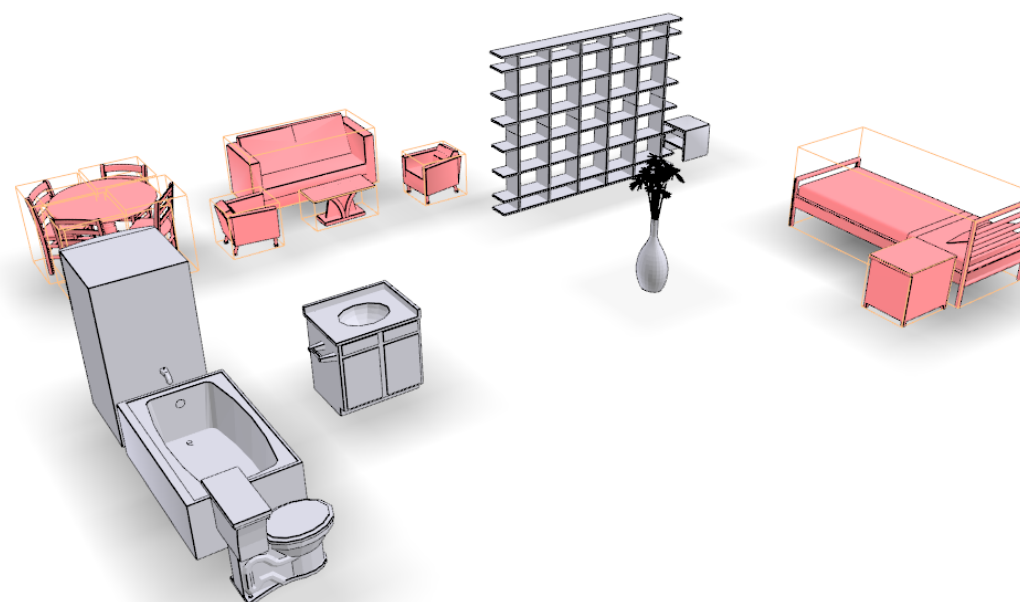
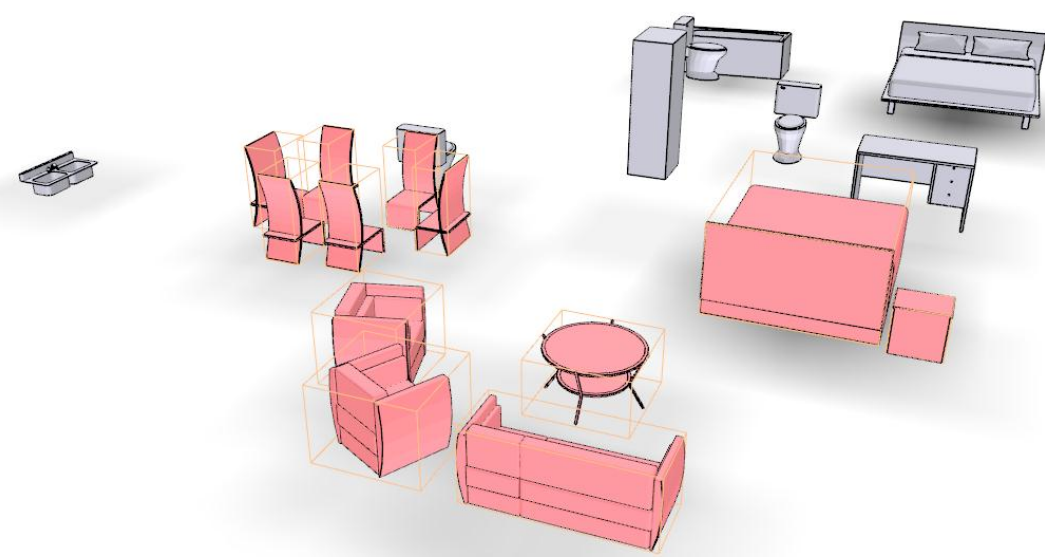
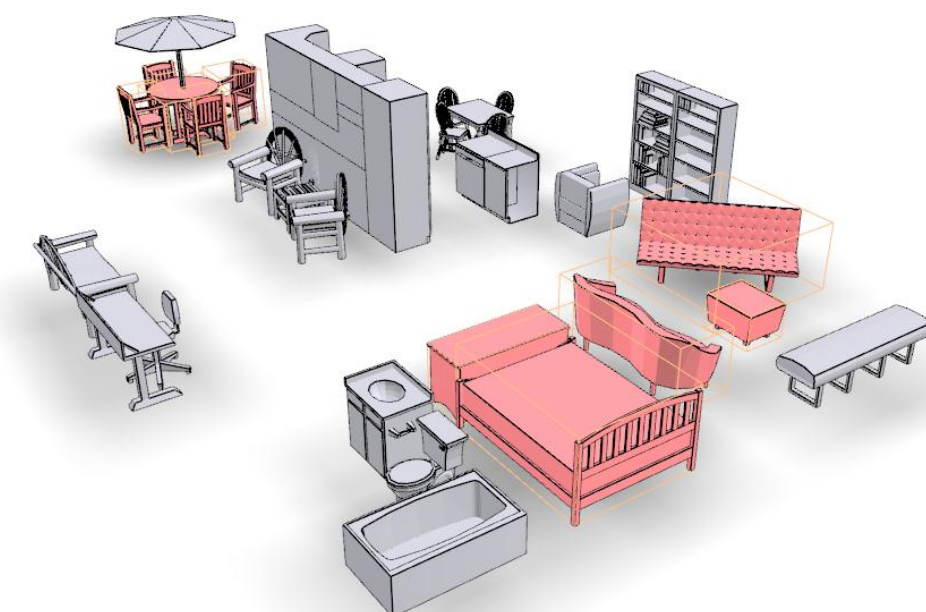
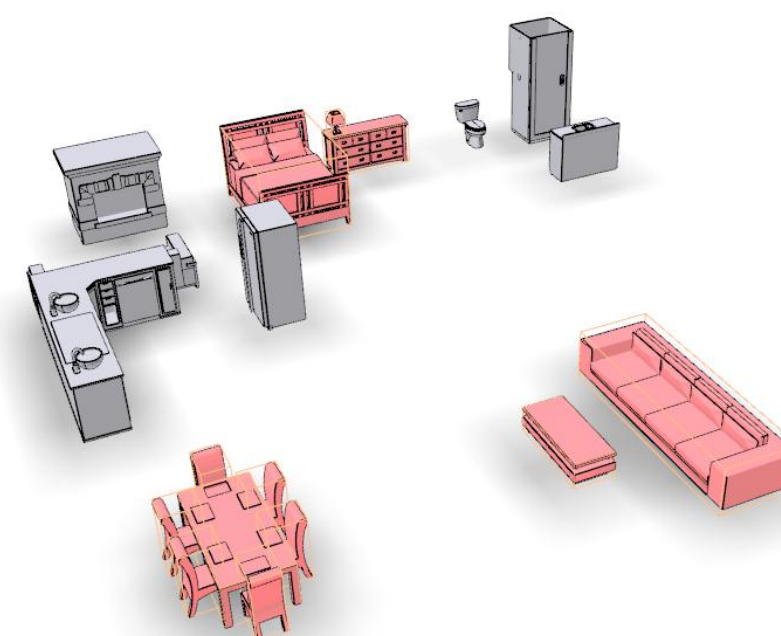
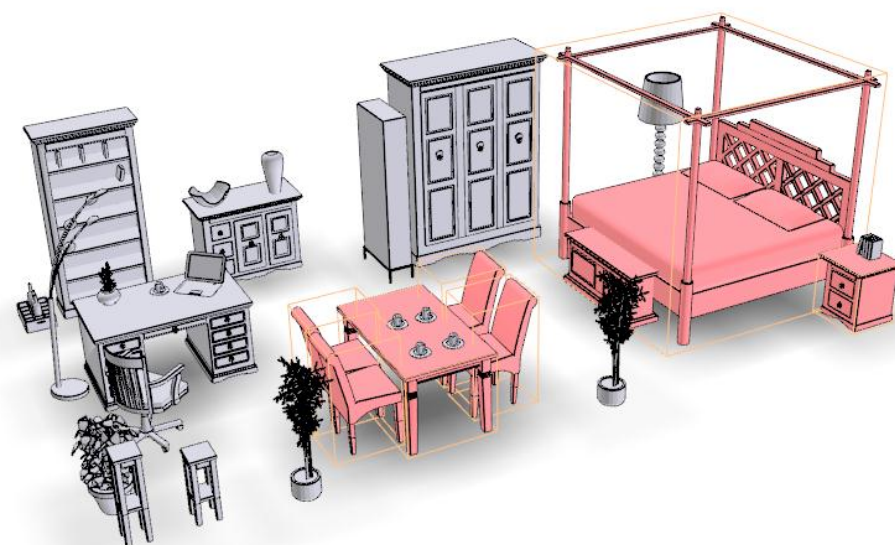
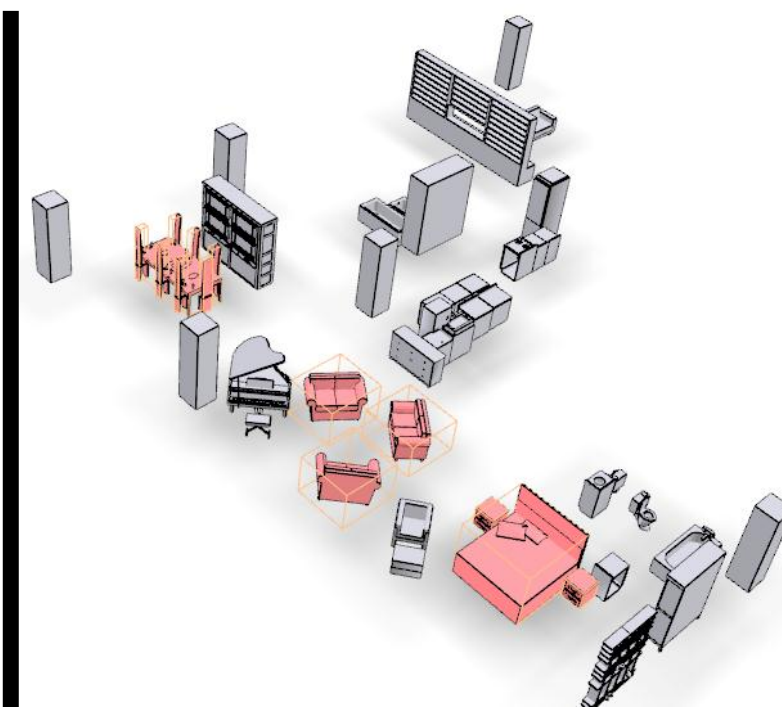
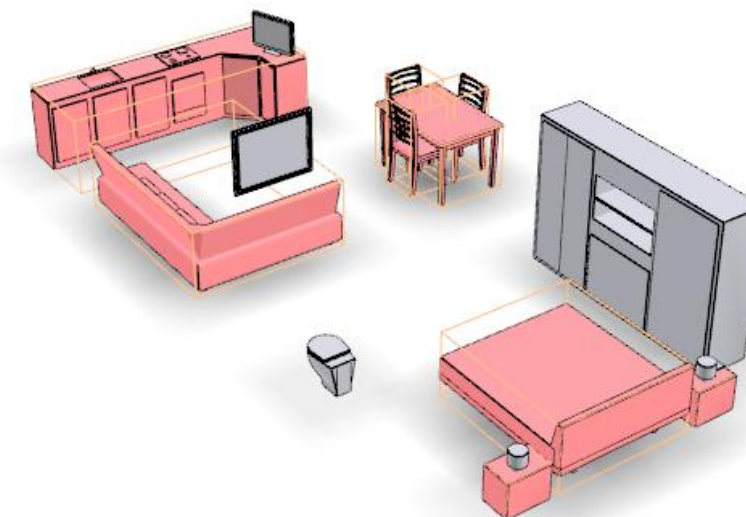
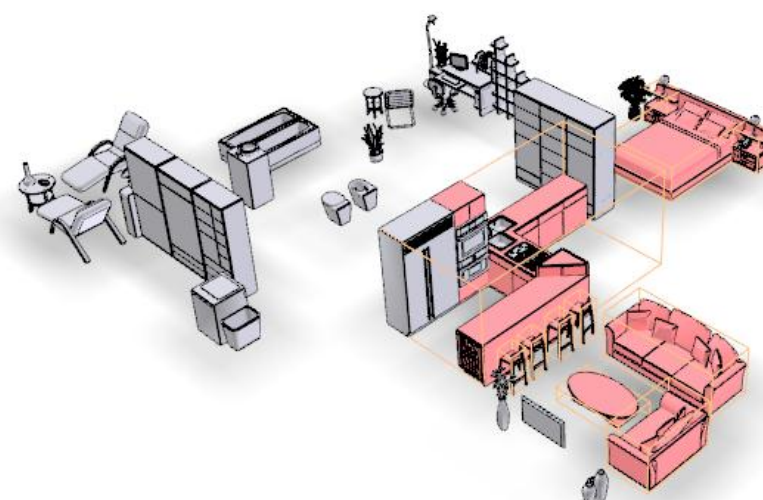
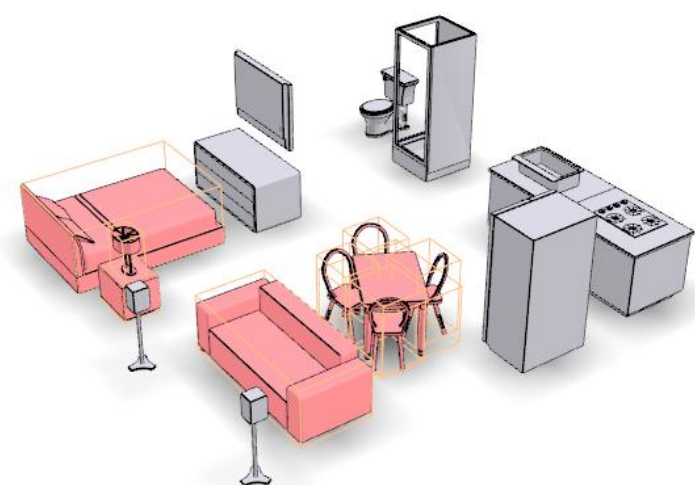
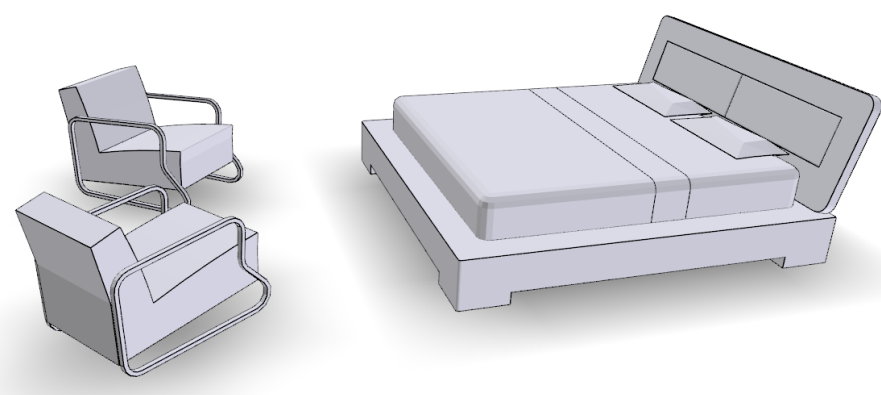
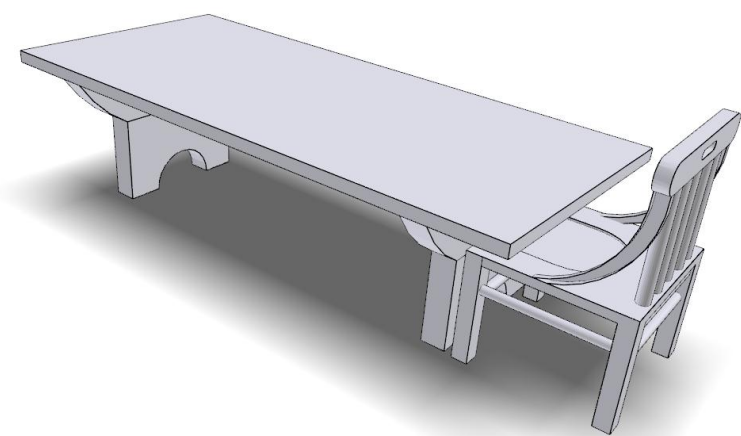

Stanford dataset

Focal points

(24 focals include 4 non-local ones)

Stanford dataset: Focal points (1/2)

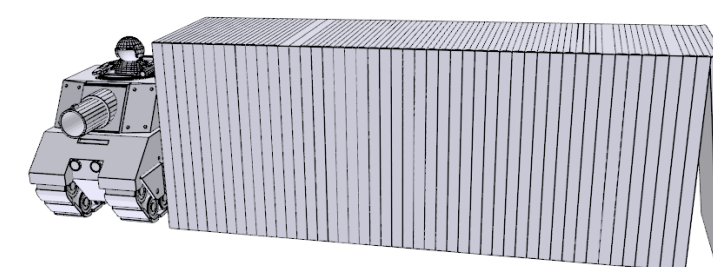
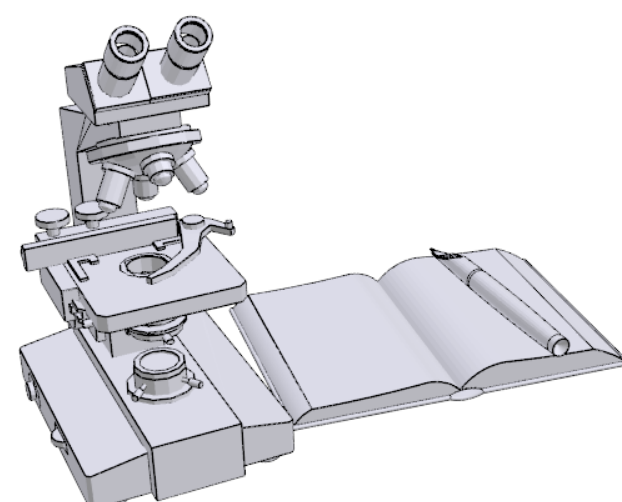
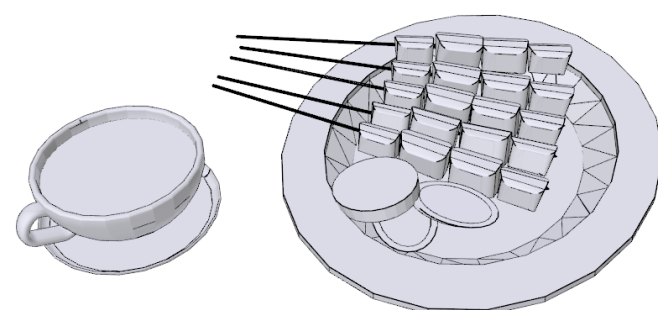
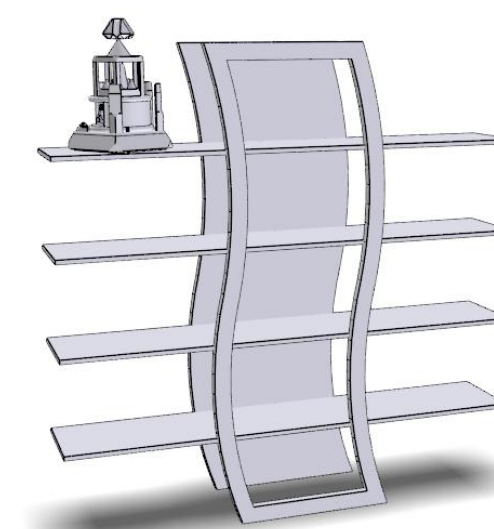
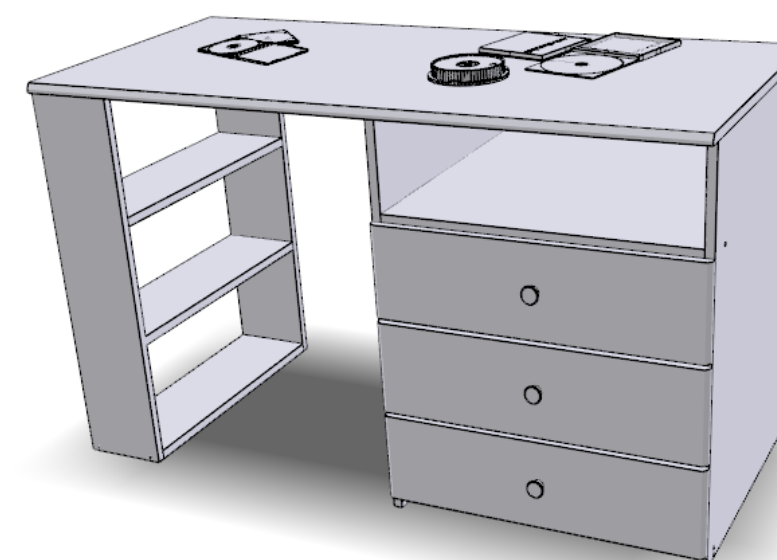
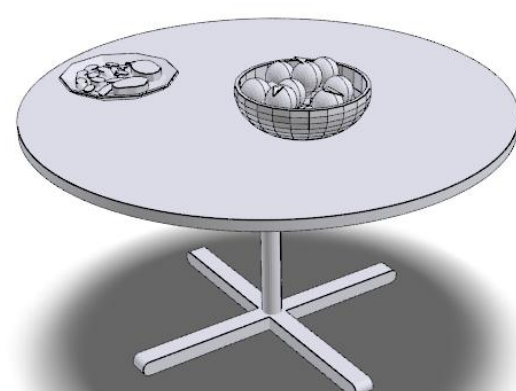
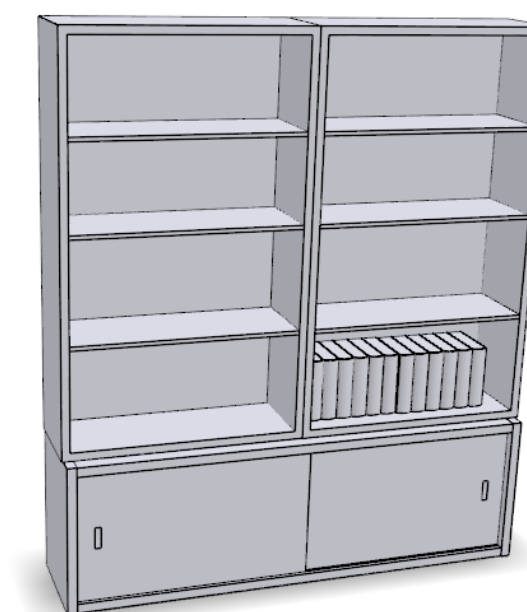
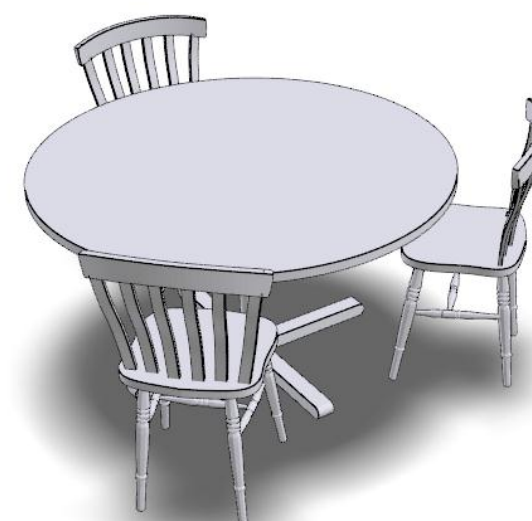
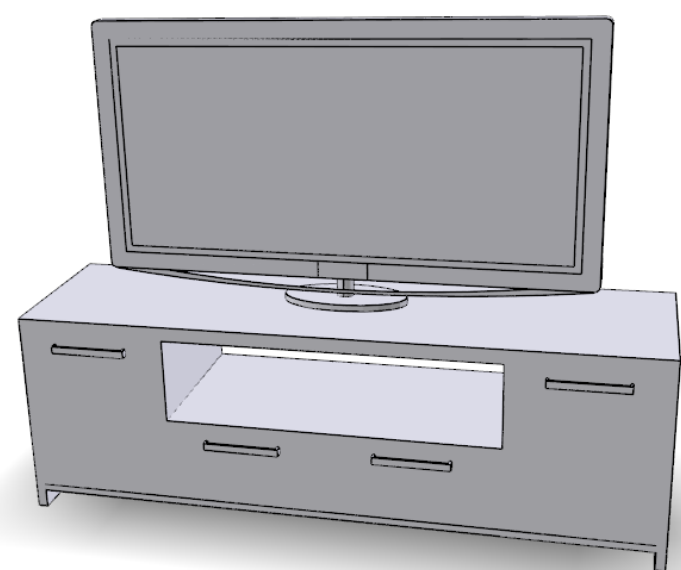

Stanford dataset: Focal points (2/2)

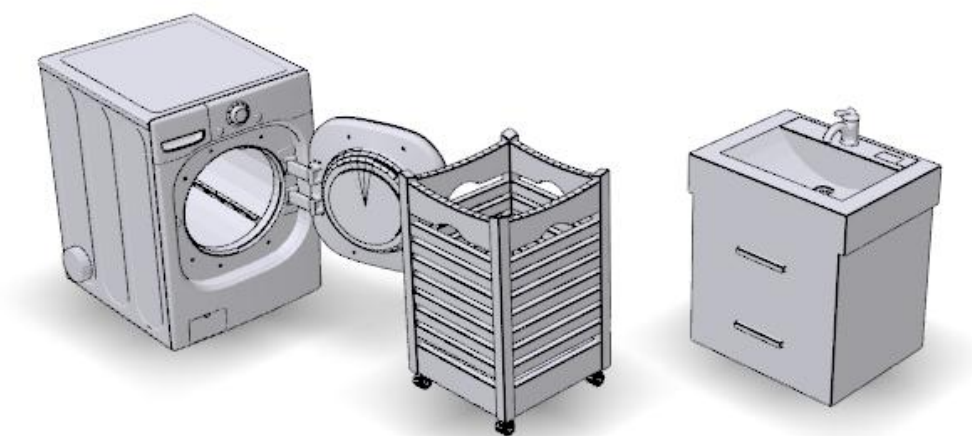
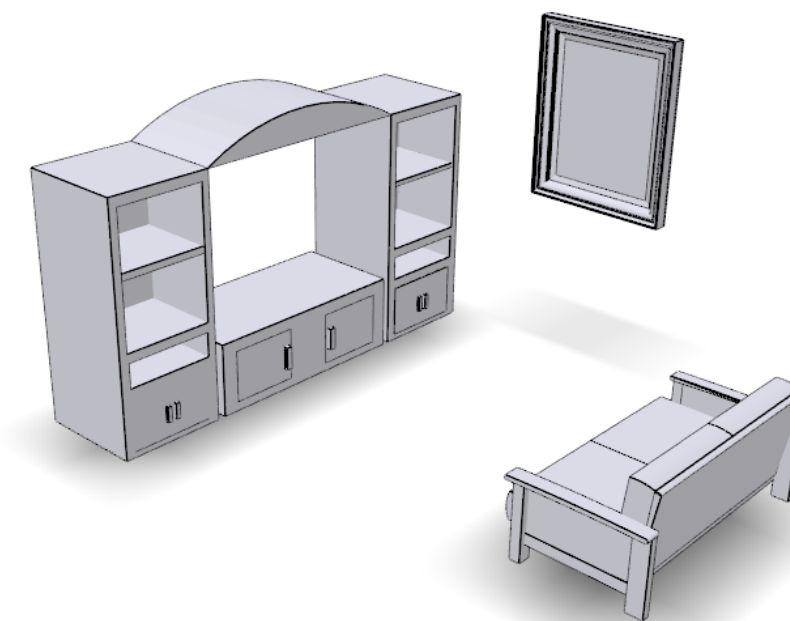
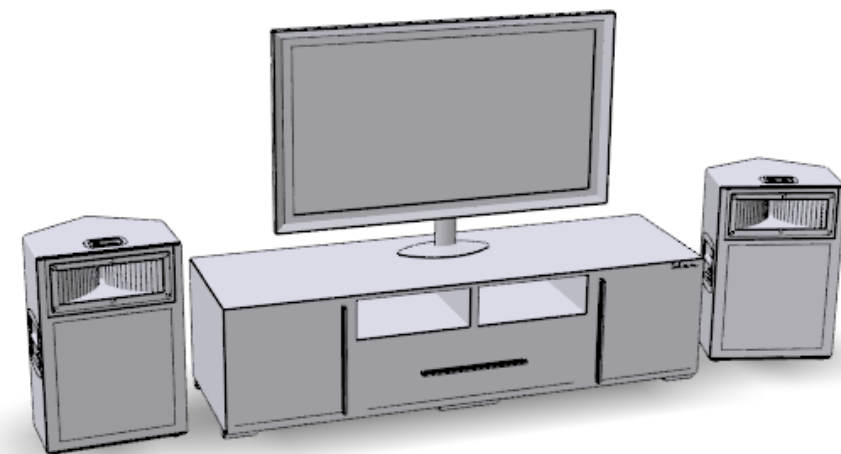
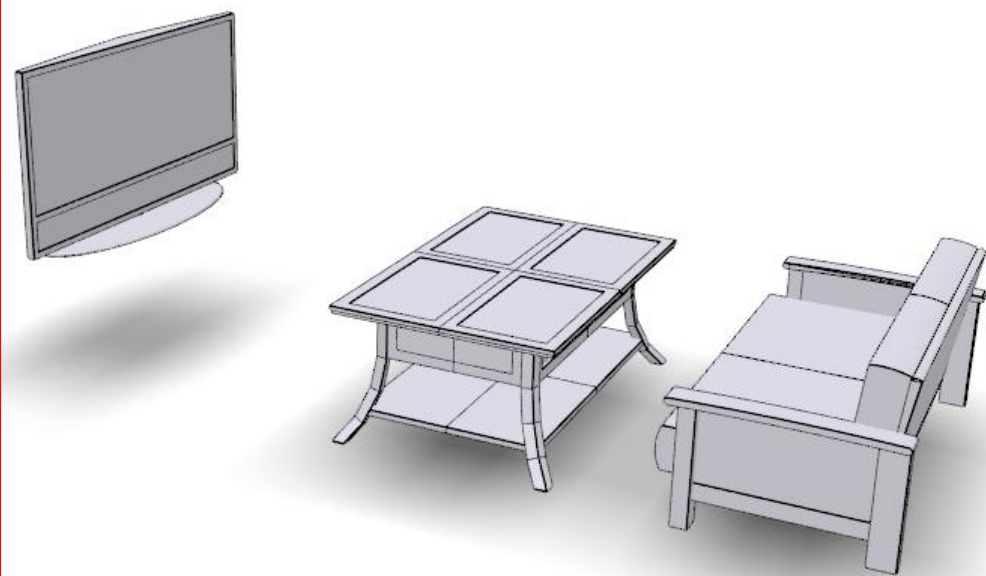
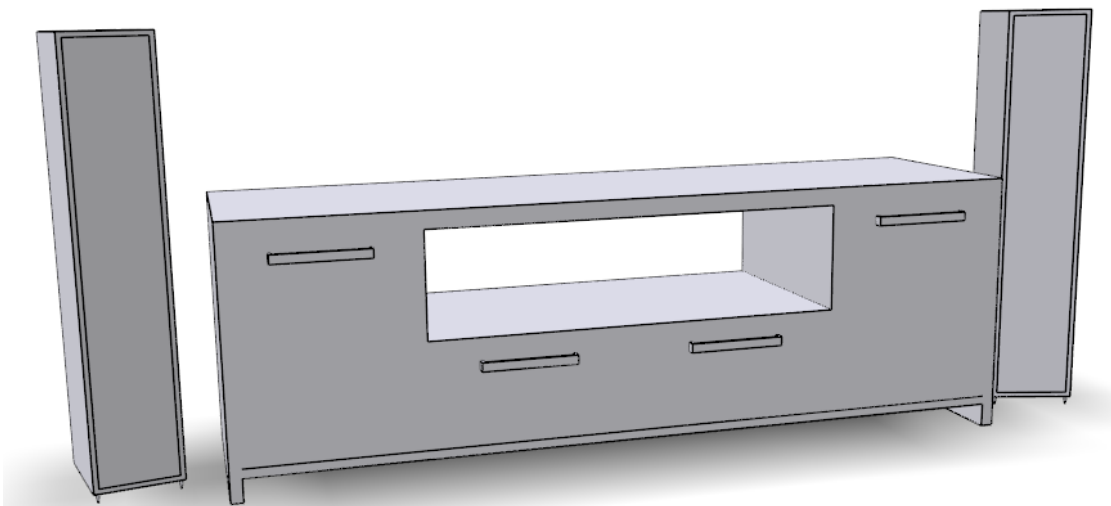
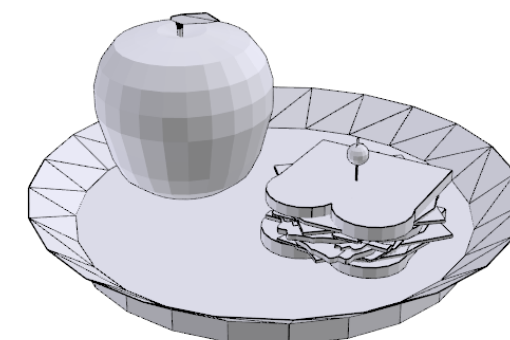
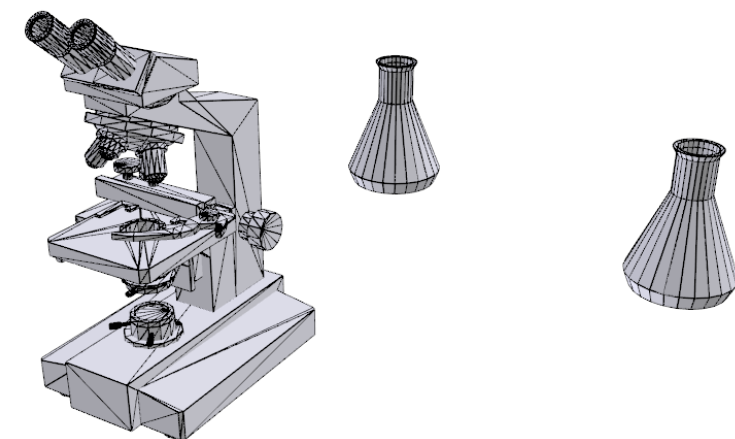
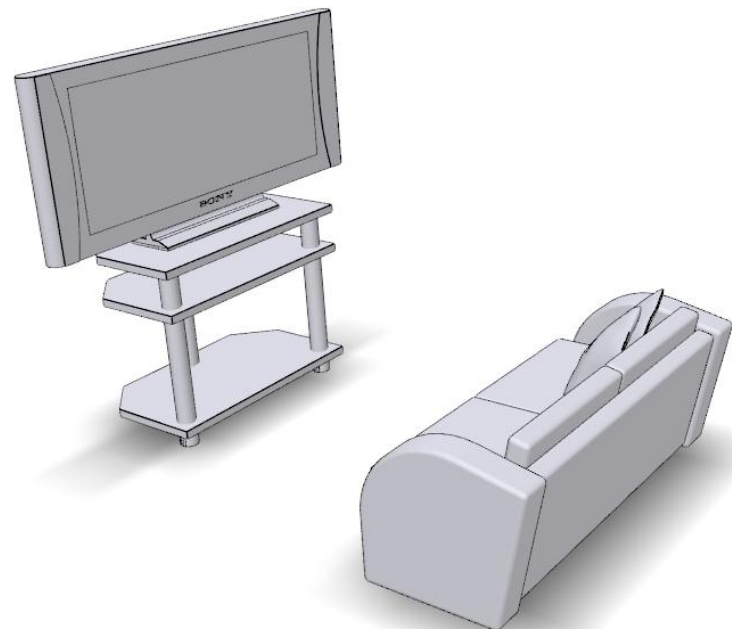
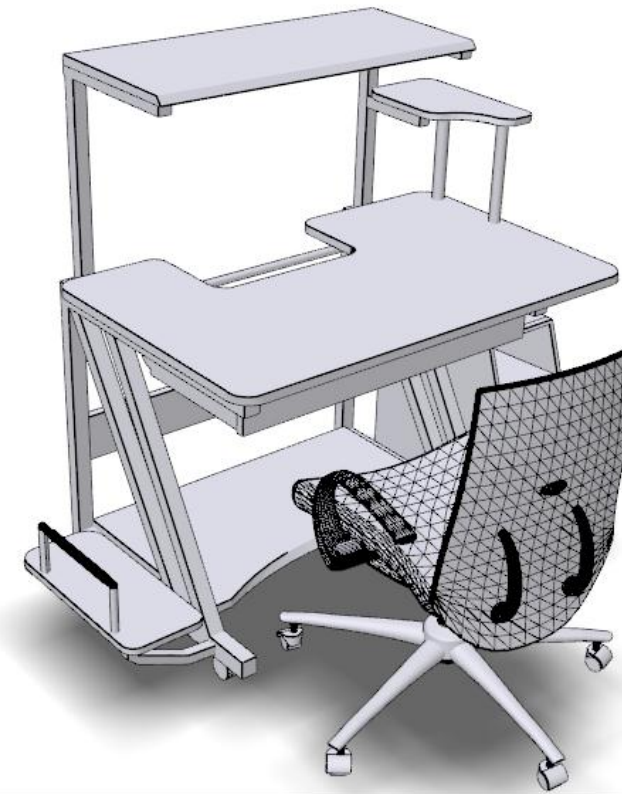
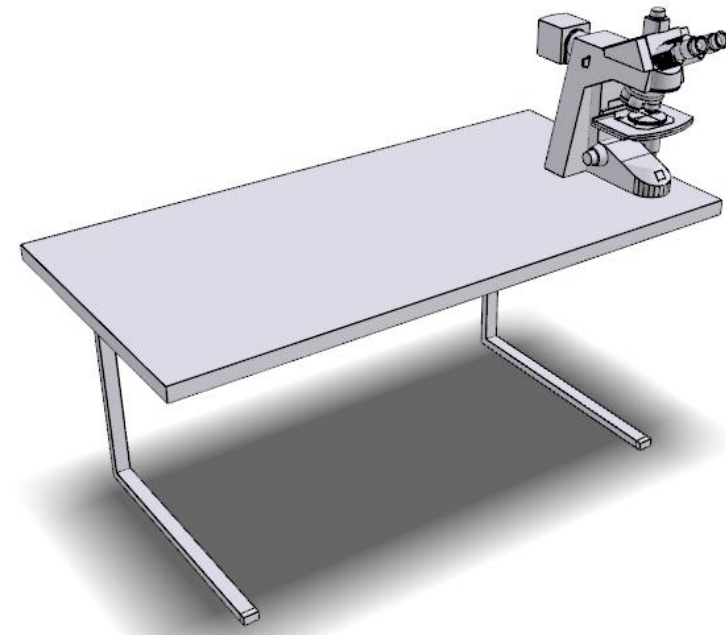
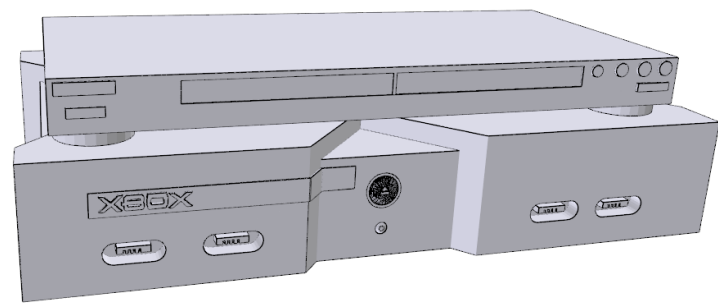

* Non-local focal points are marked in red.

Stanford dataset Clusters

(5 clusters)

NOTE:

1. We only show the top 10 scenes which are closest to the cluster center.
2. In each scene, the representative focal points are highlighted in red

back

Stanford dataset: Cluster 1/5

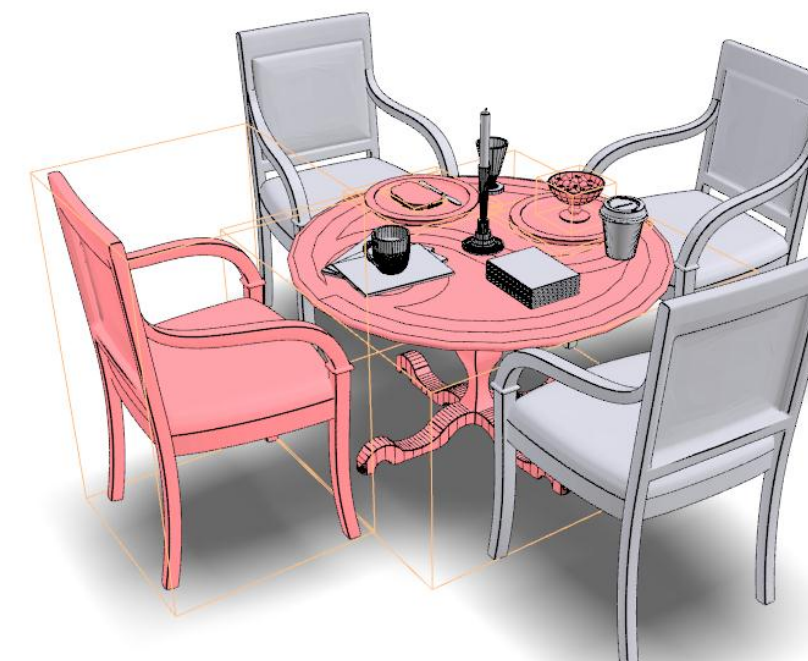
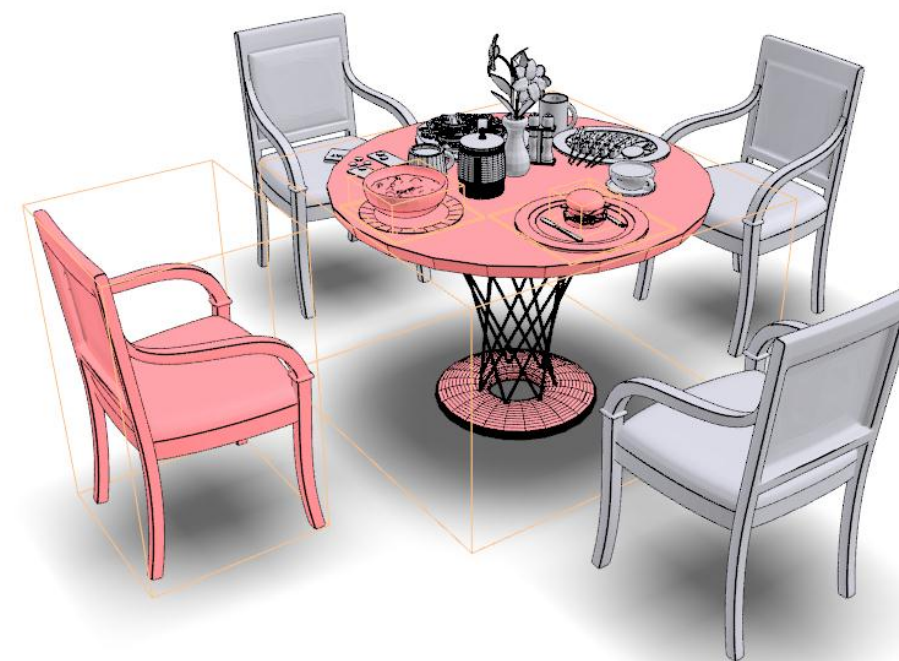
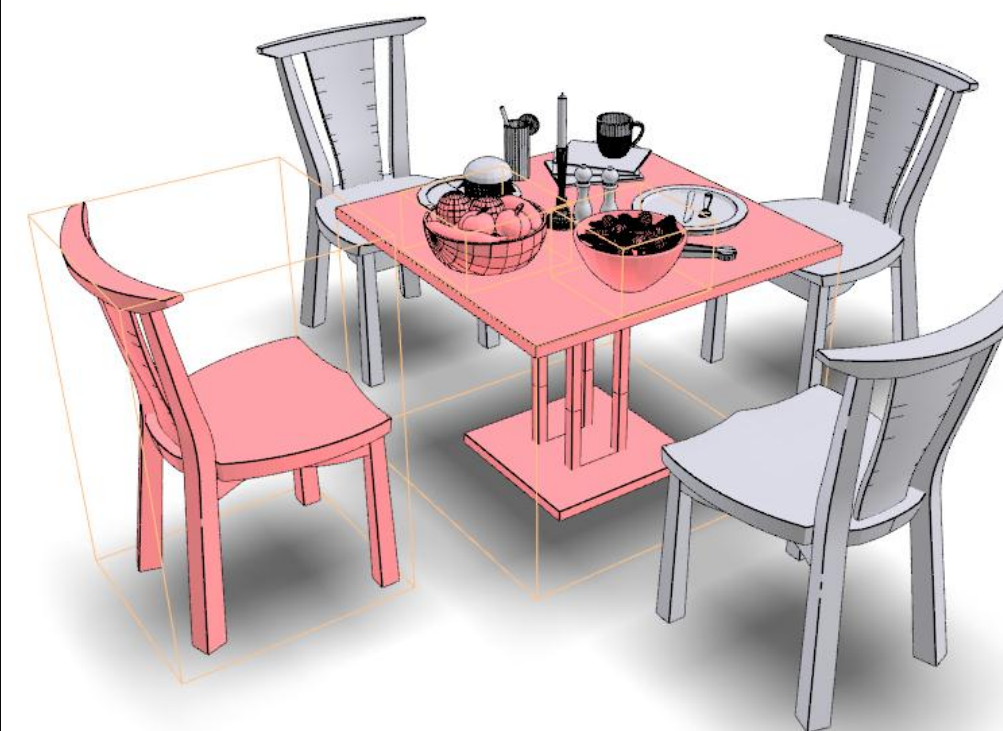
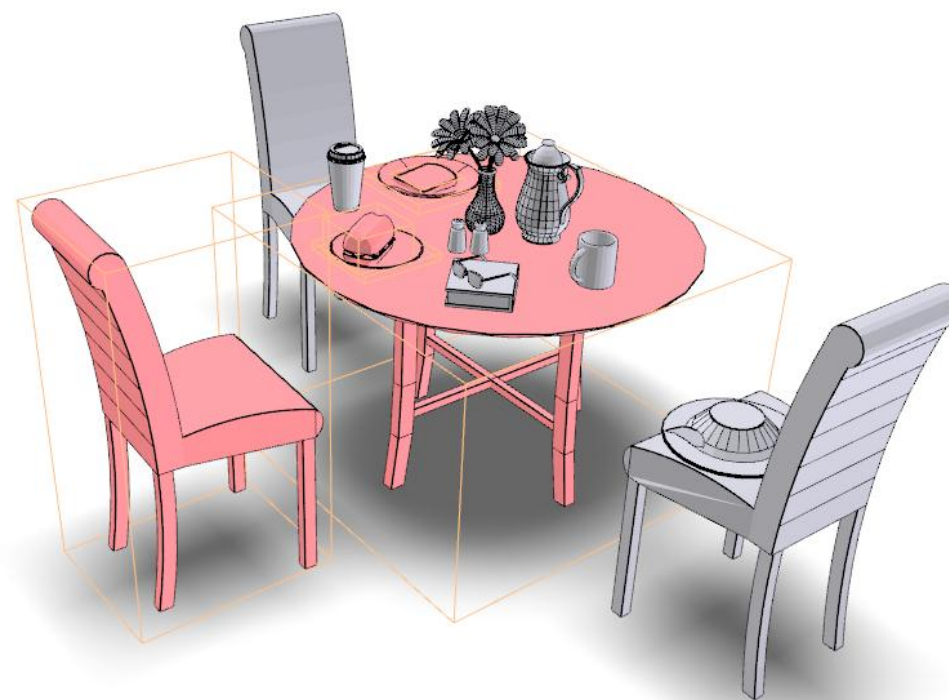
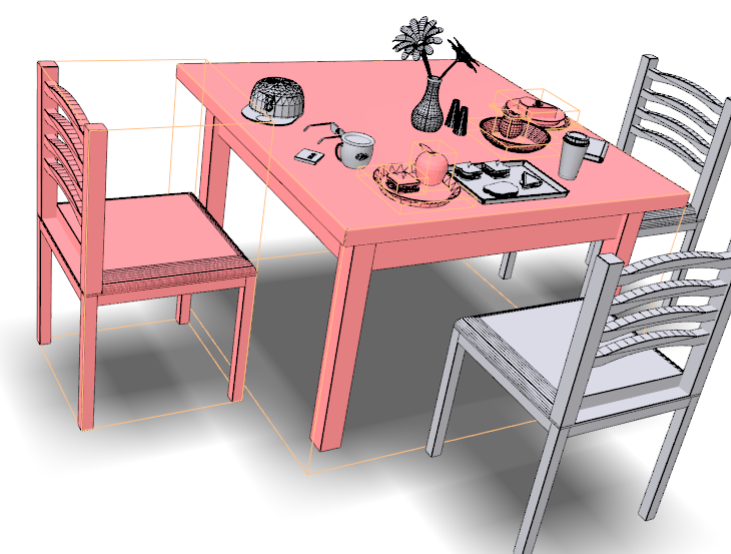
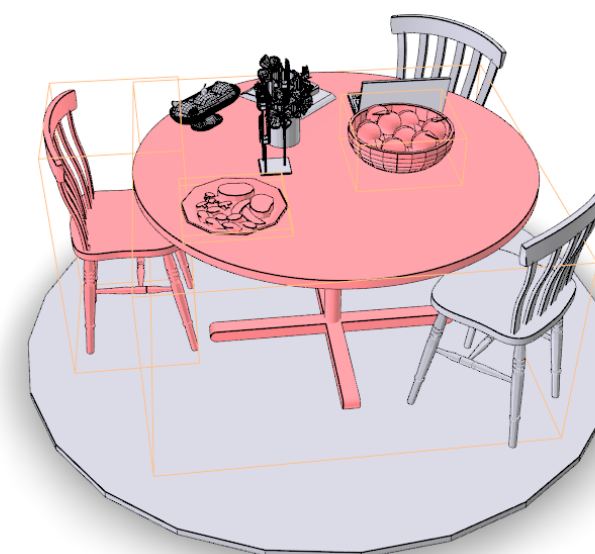
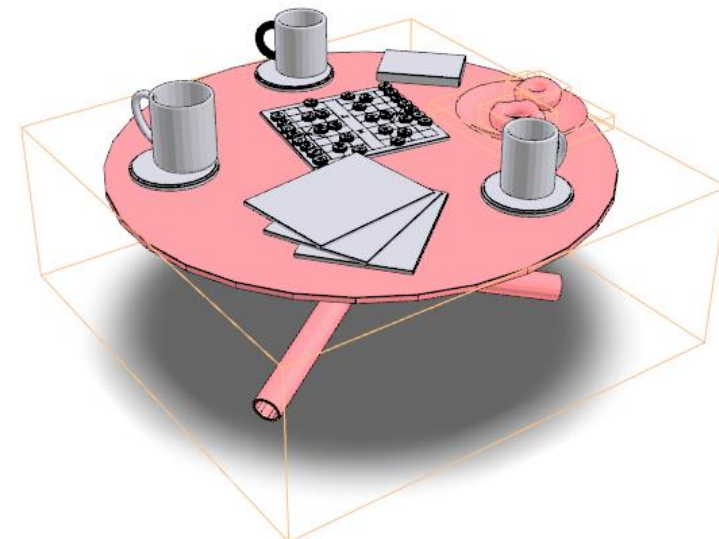
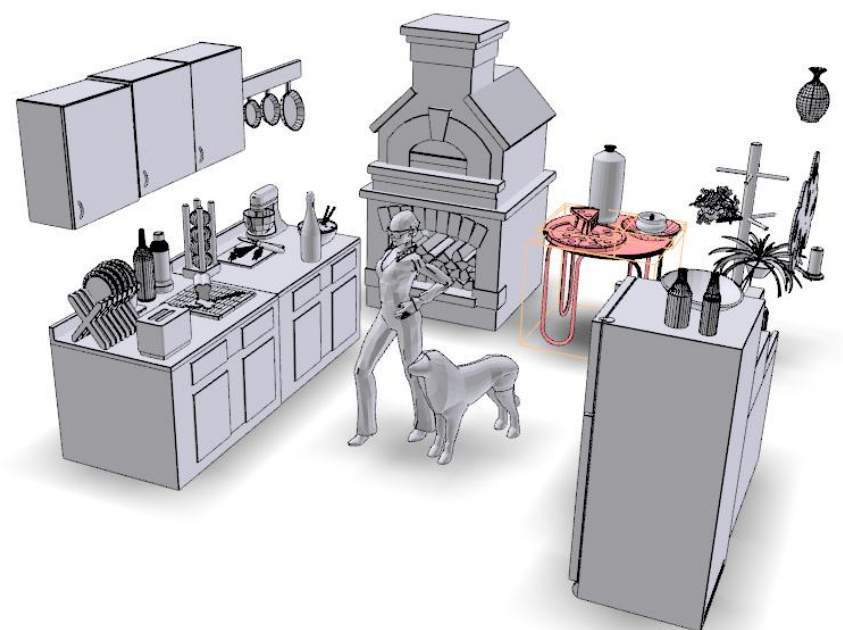
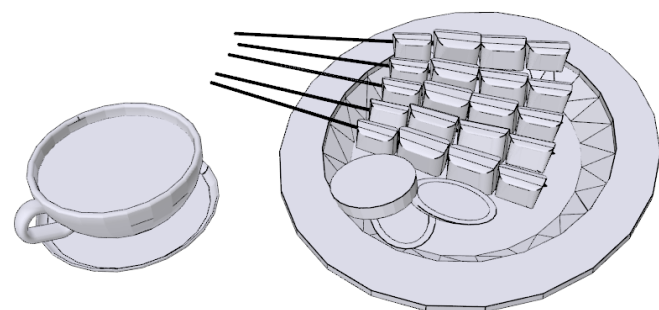
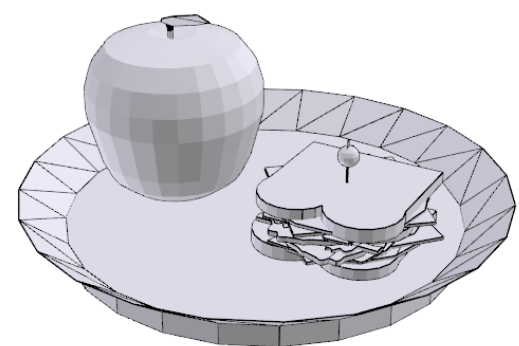
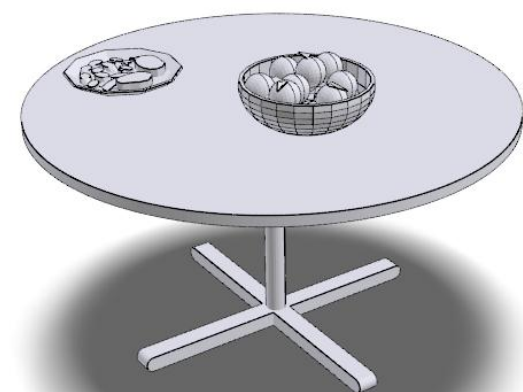
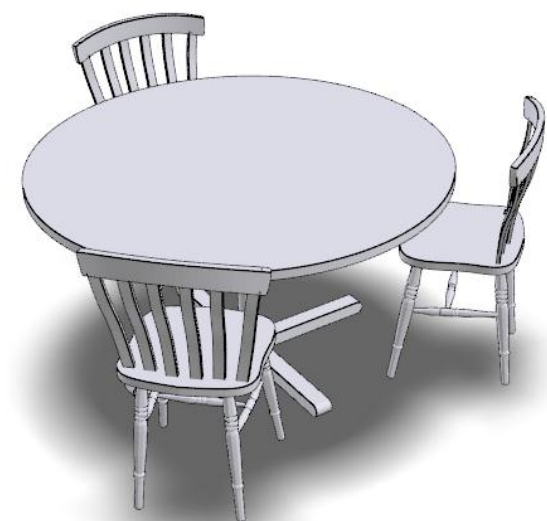

back

Stanford dataset: Cluster 2/5

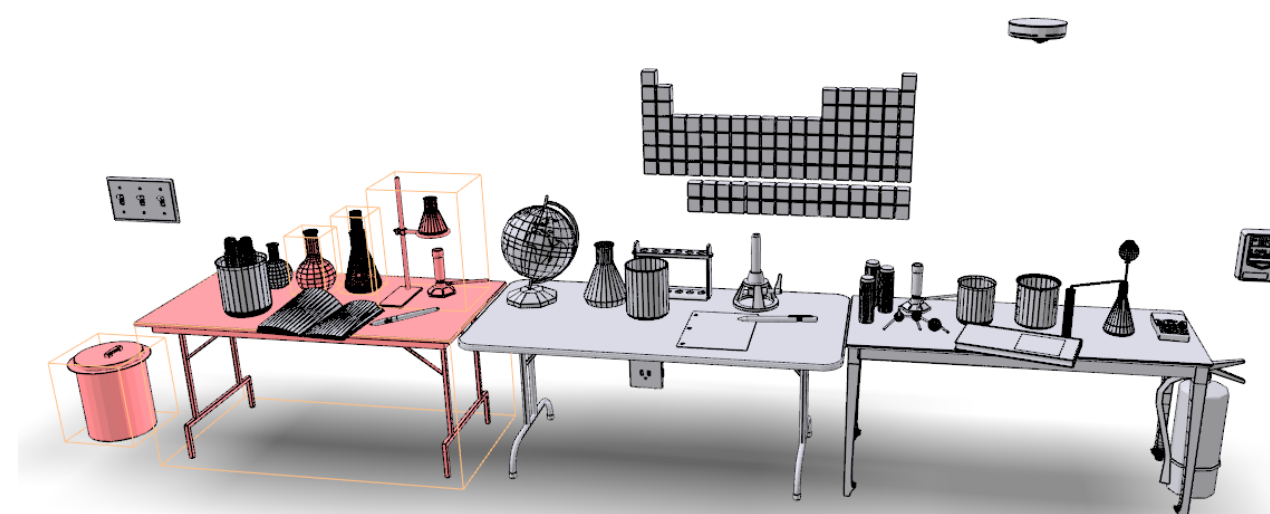
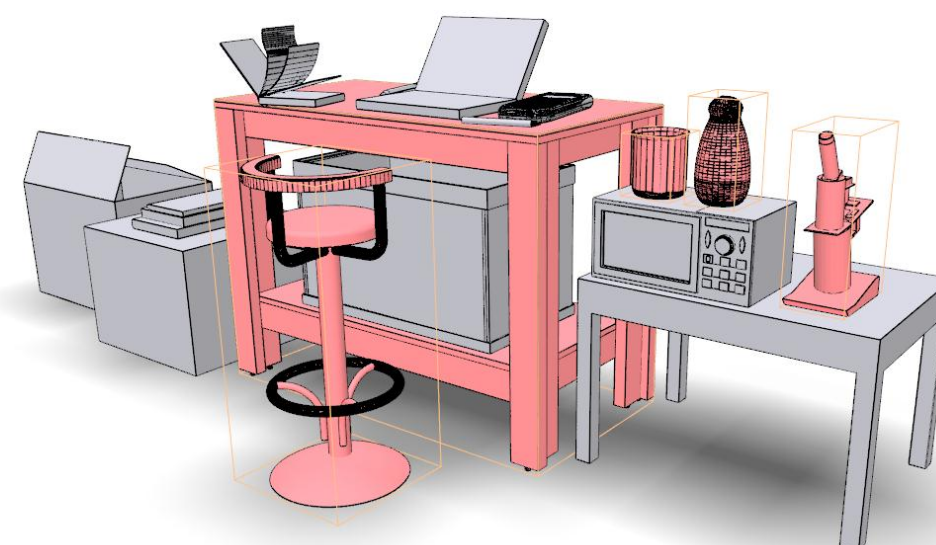
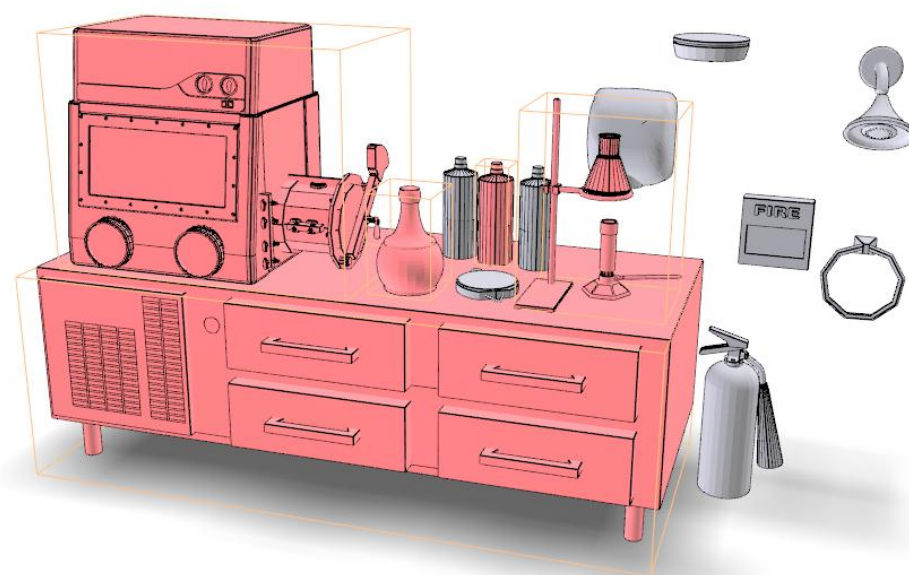
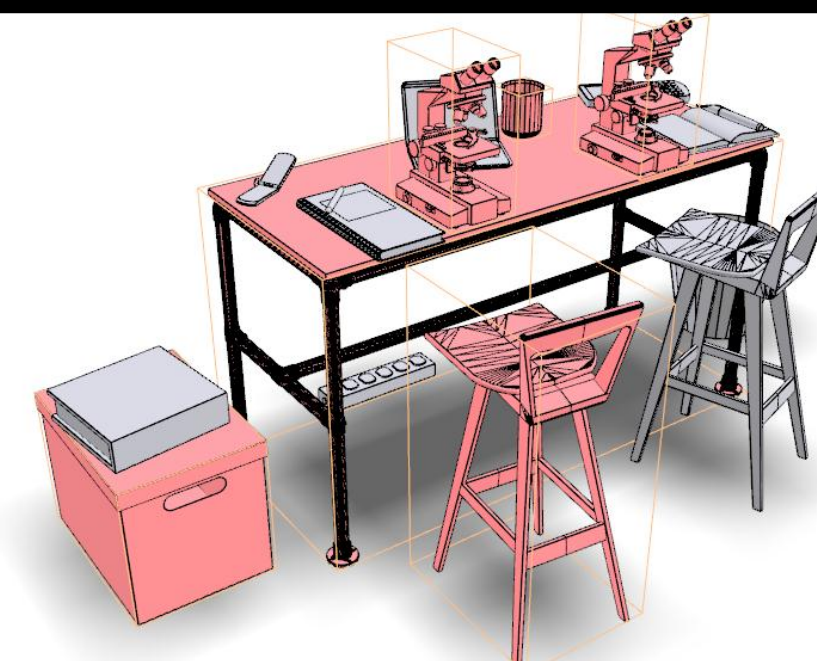
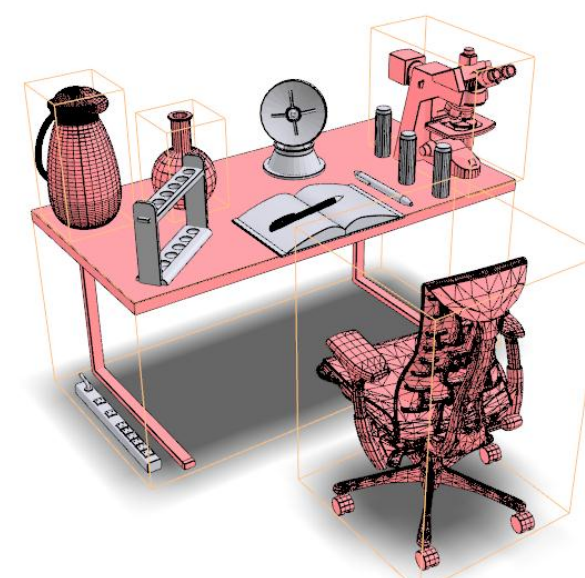
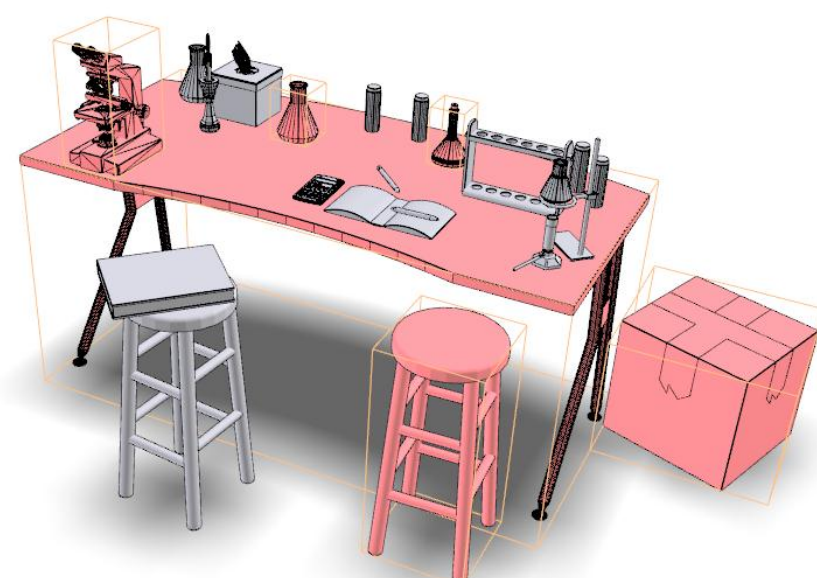
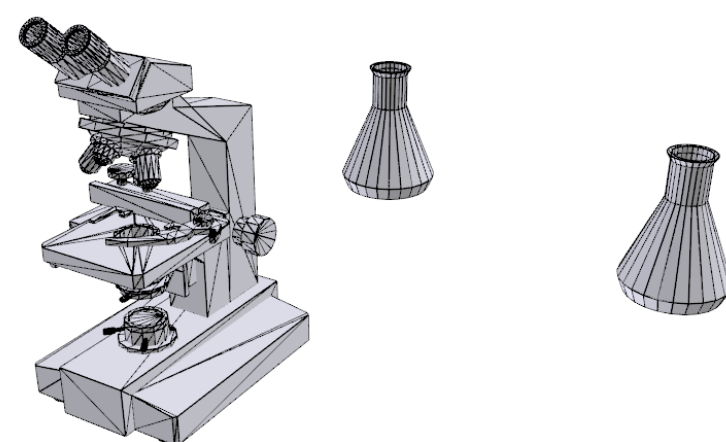
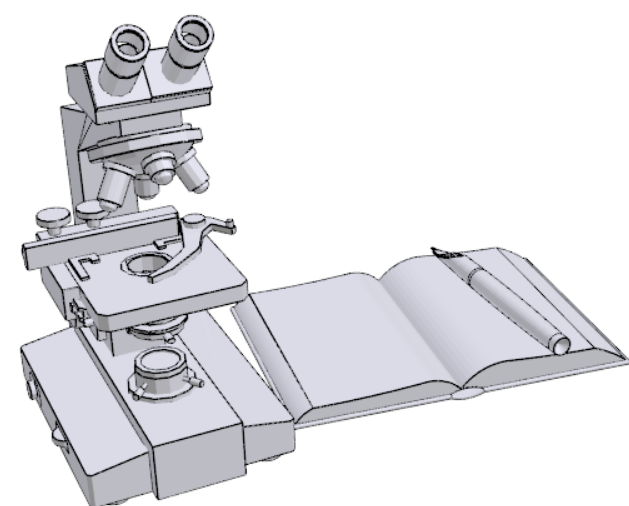
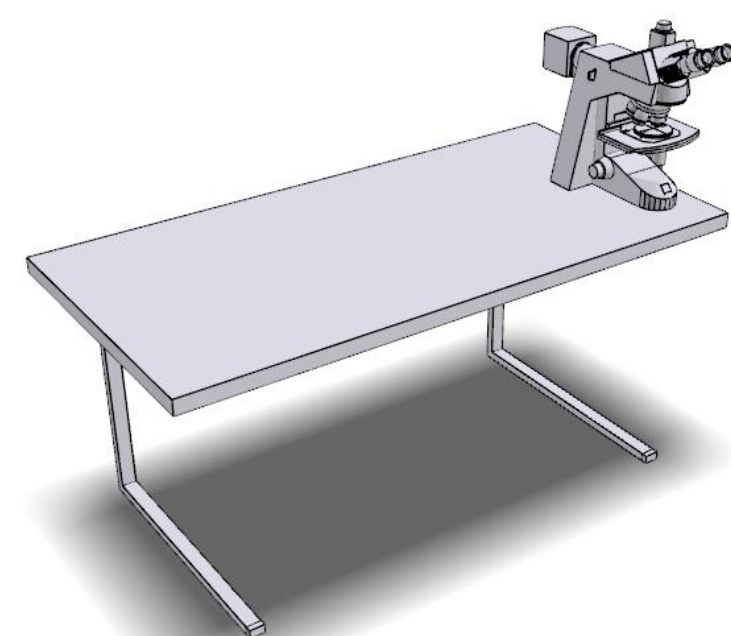

back

Stanford dataset: Cluster 3/5

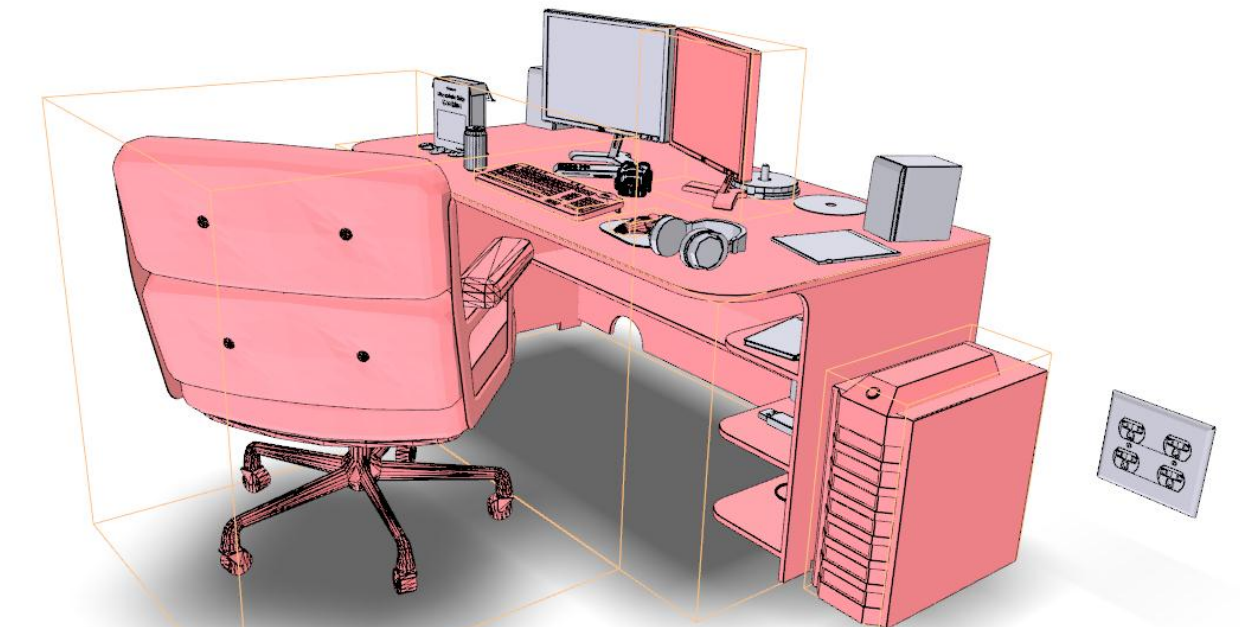
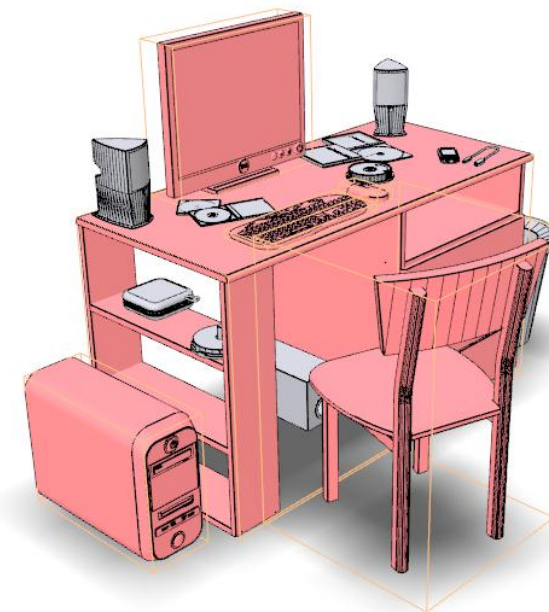
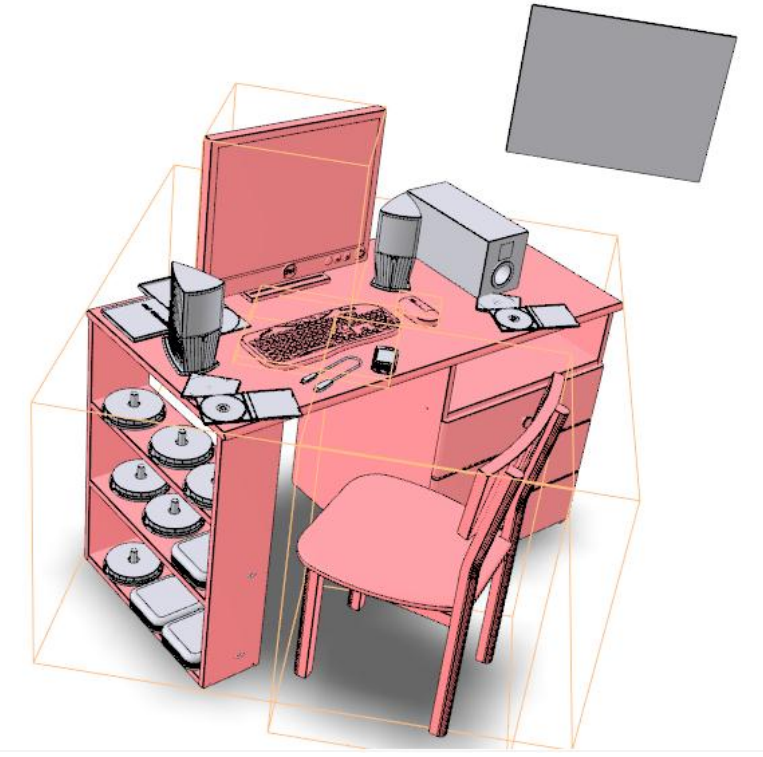
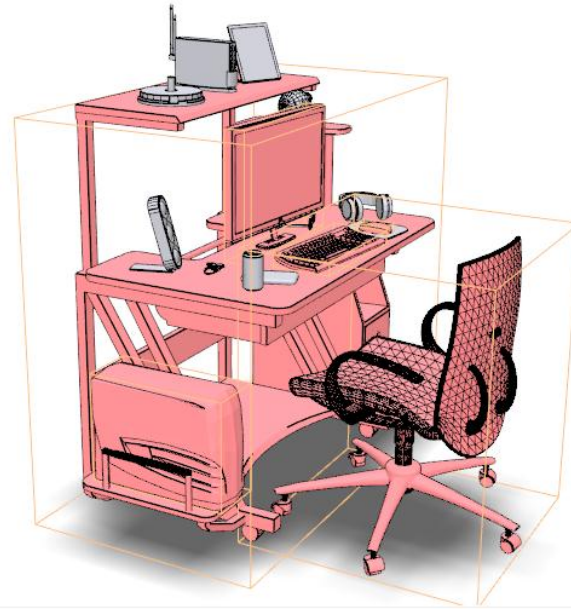
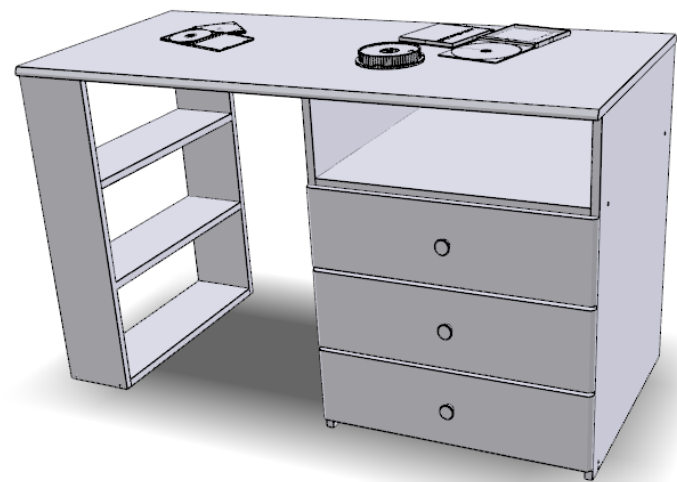

Stanford dataset: Cluster 4/5

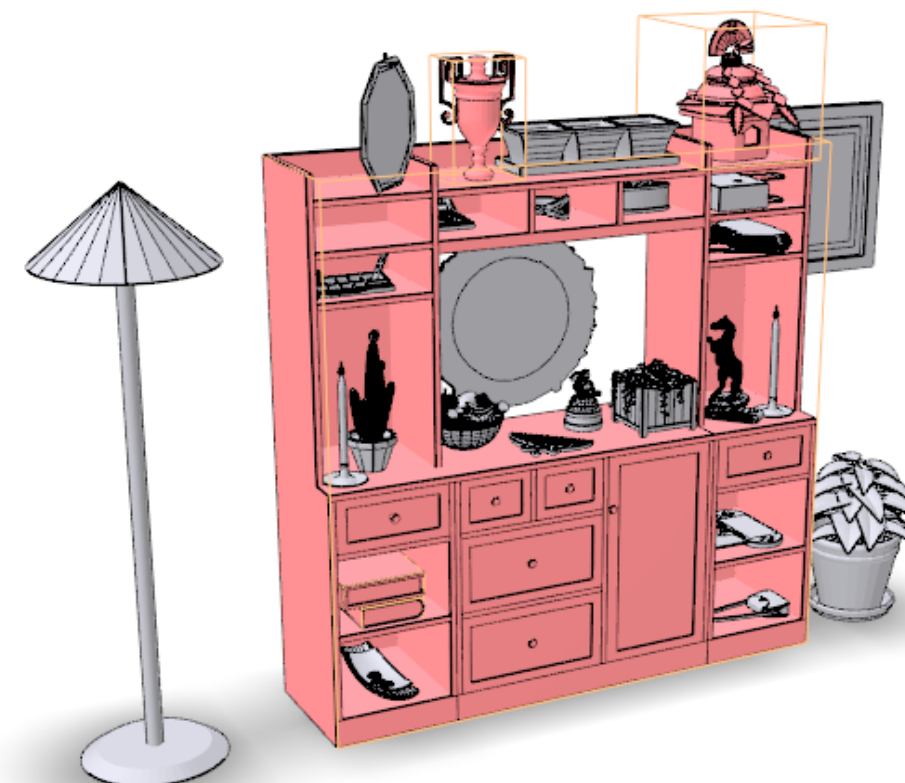
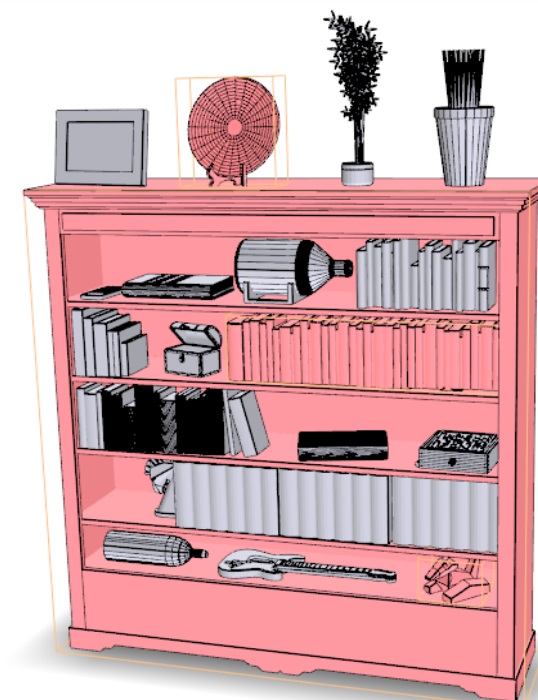
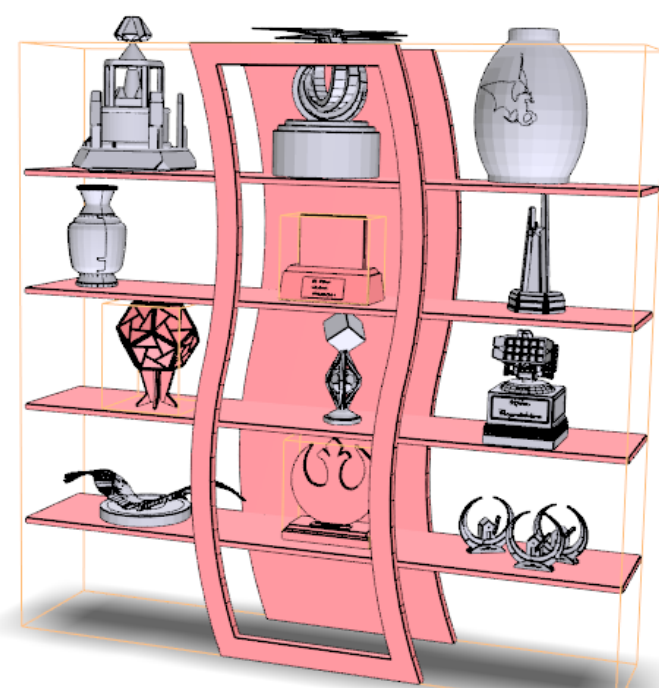
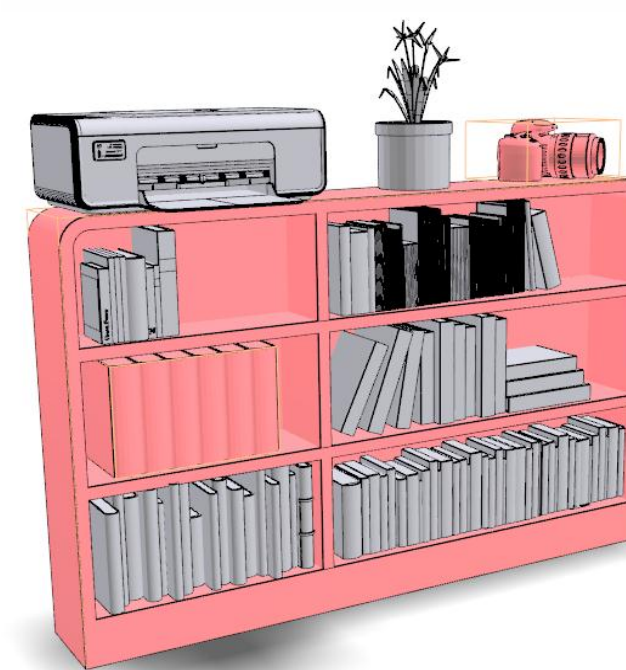
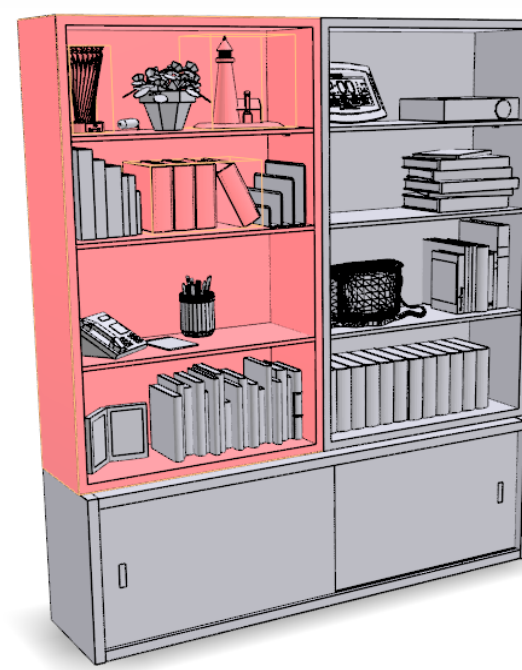
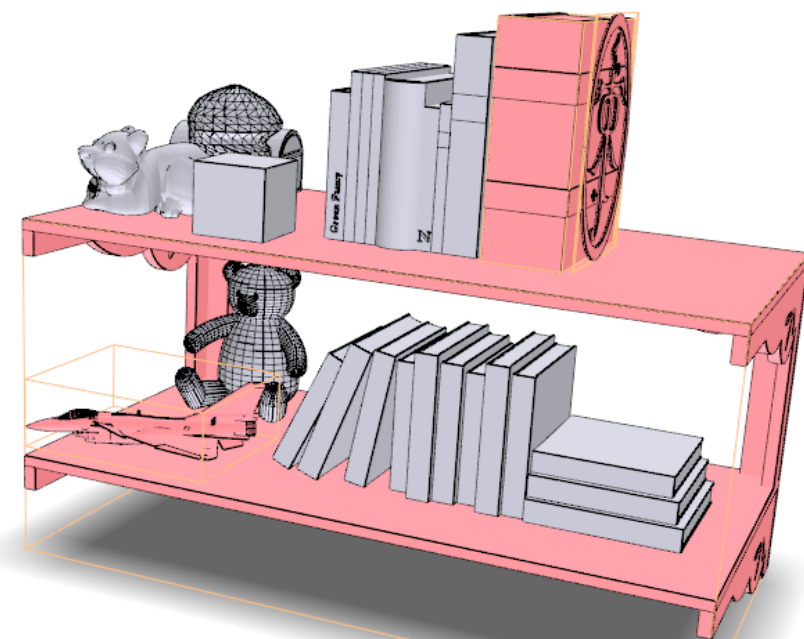
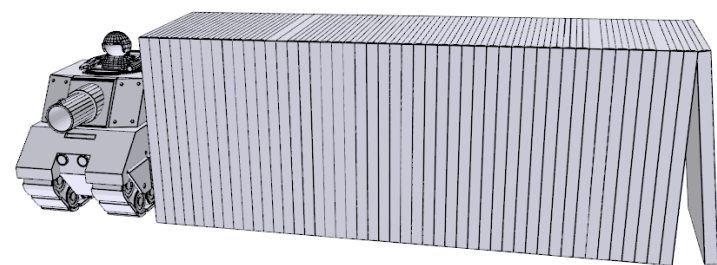
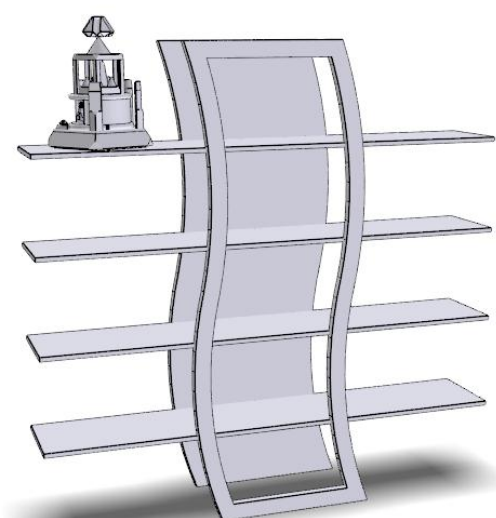
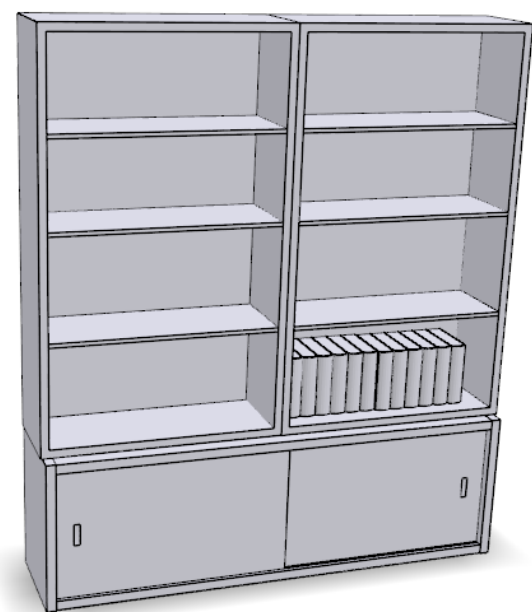

back

Stanford dataset: Cluster 5/5

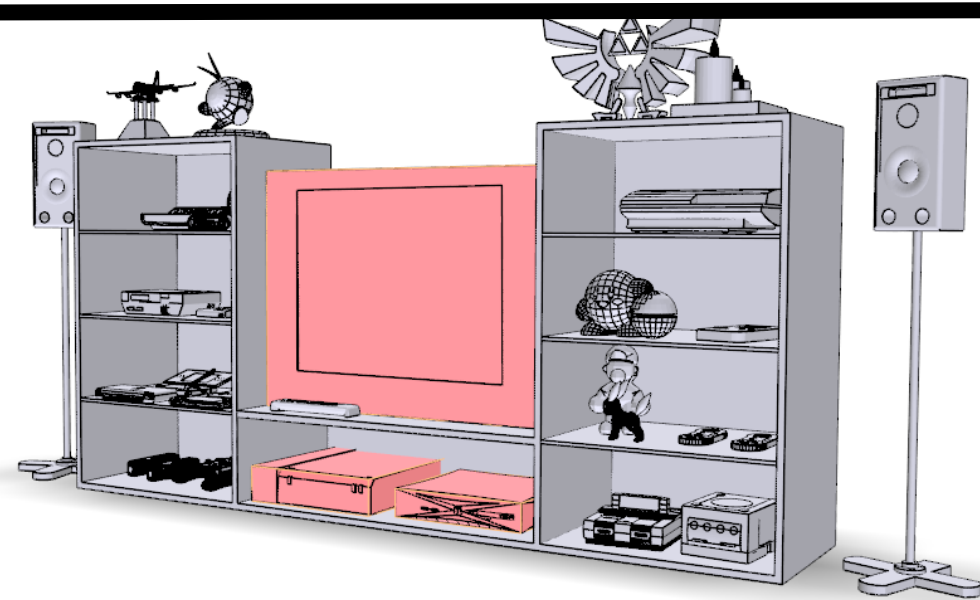
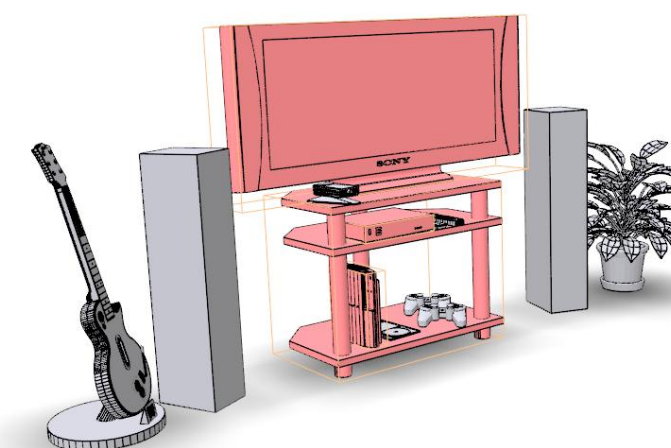
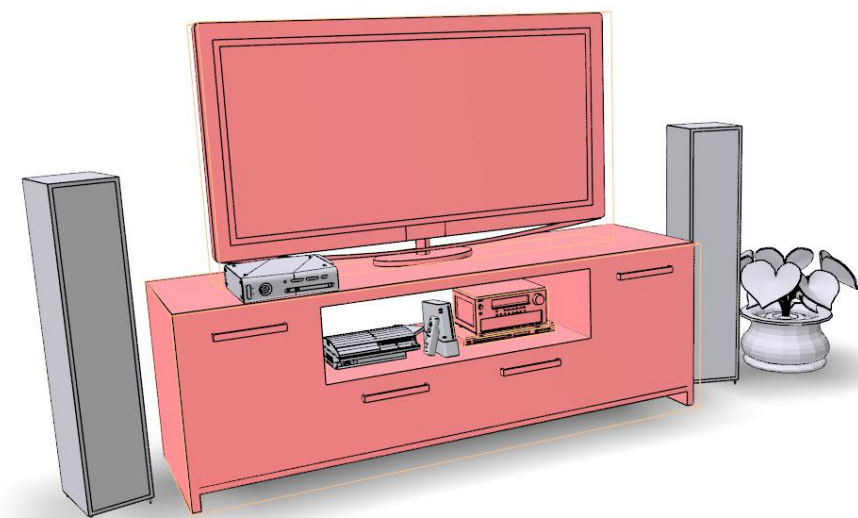
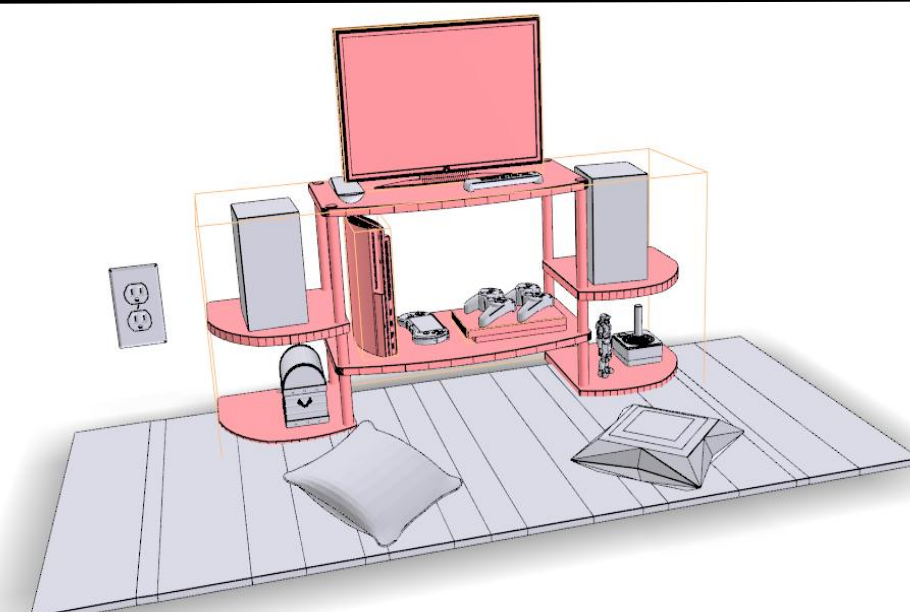
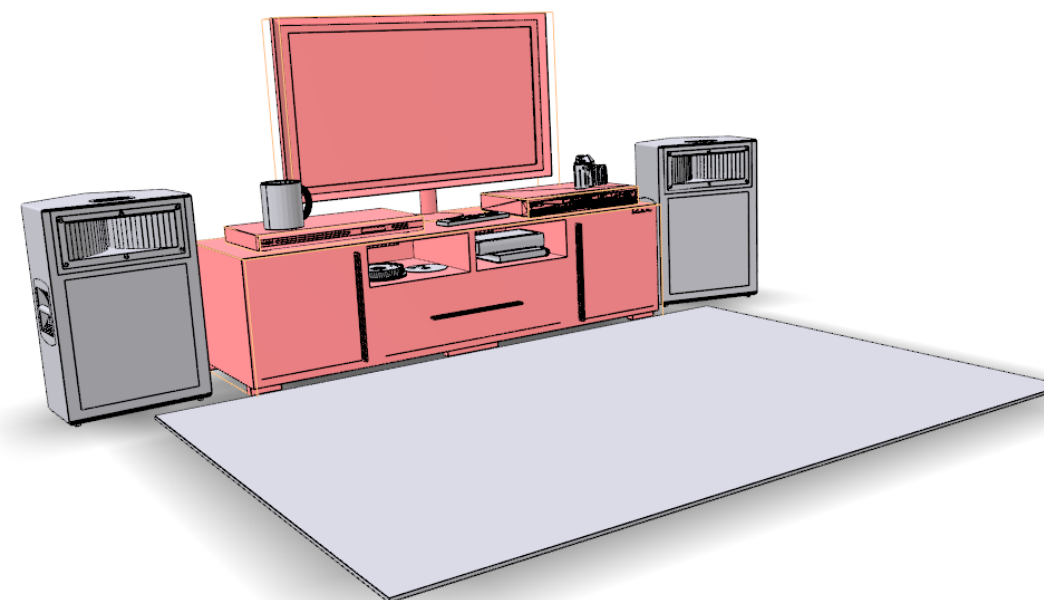
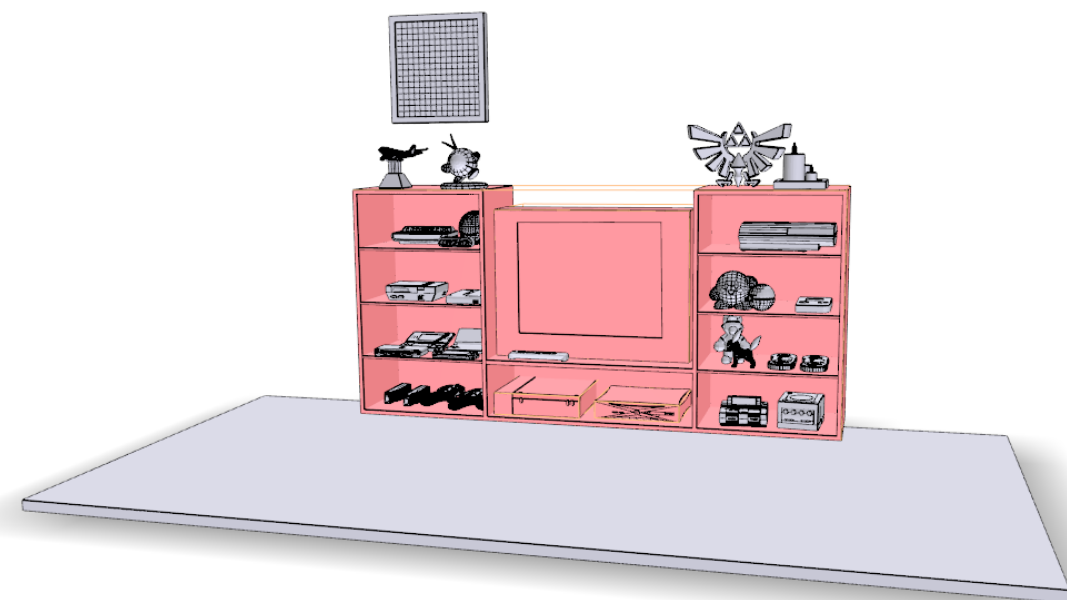
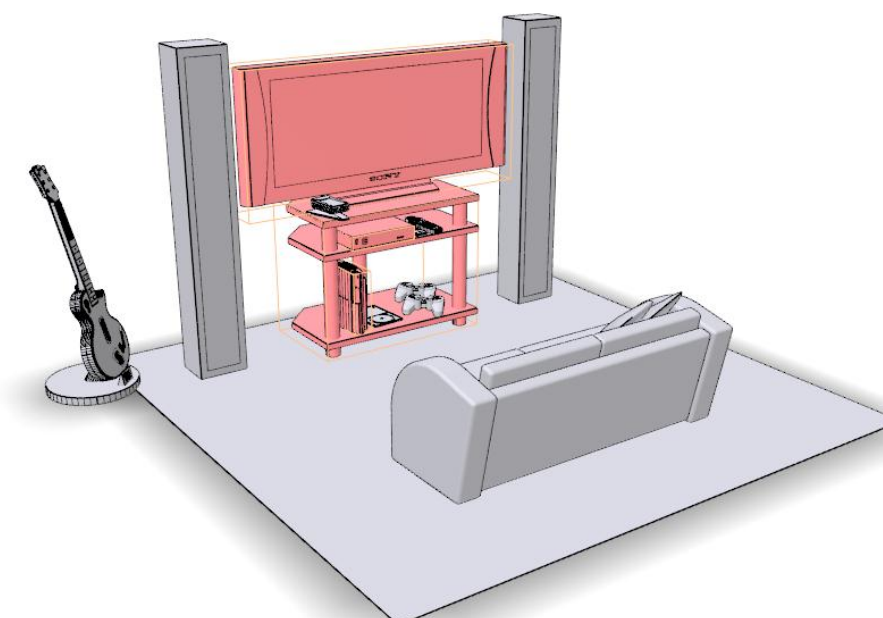
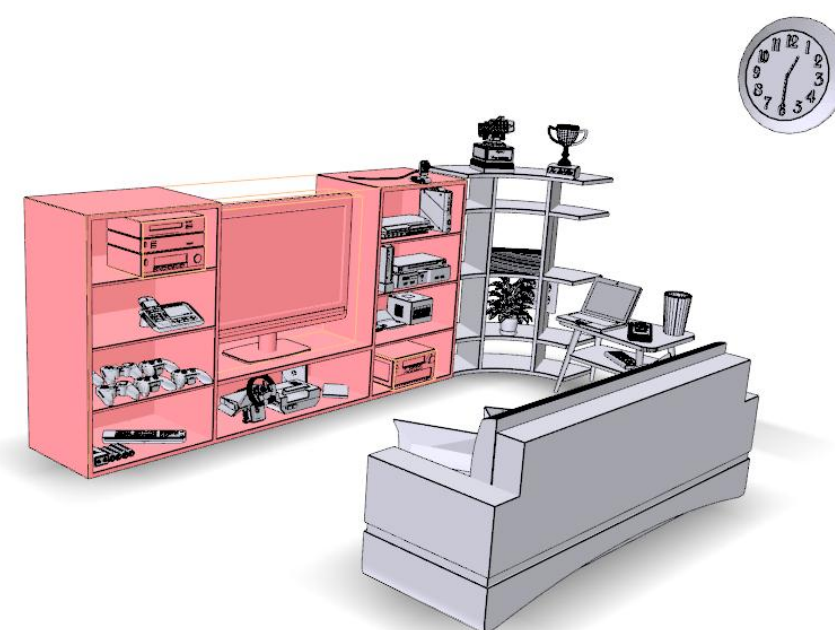
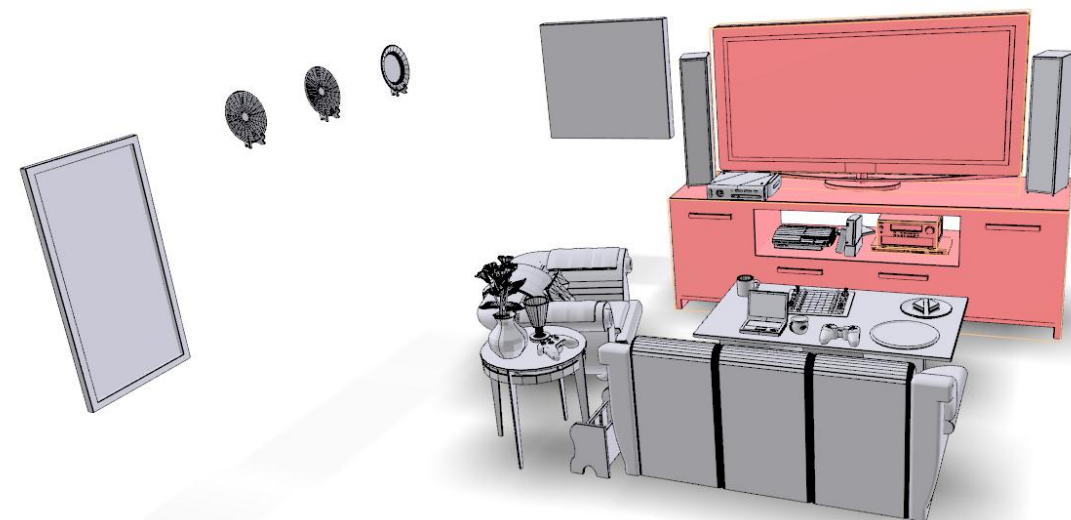
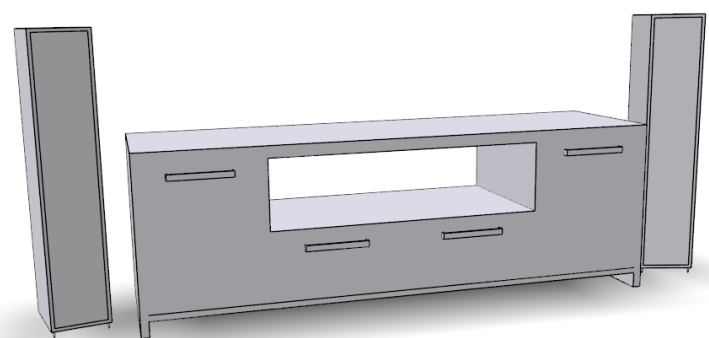
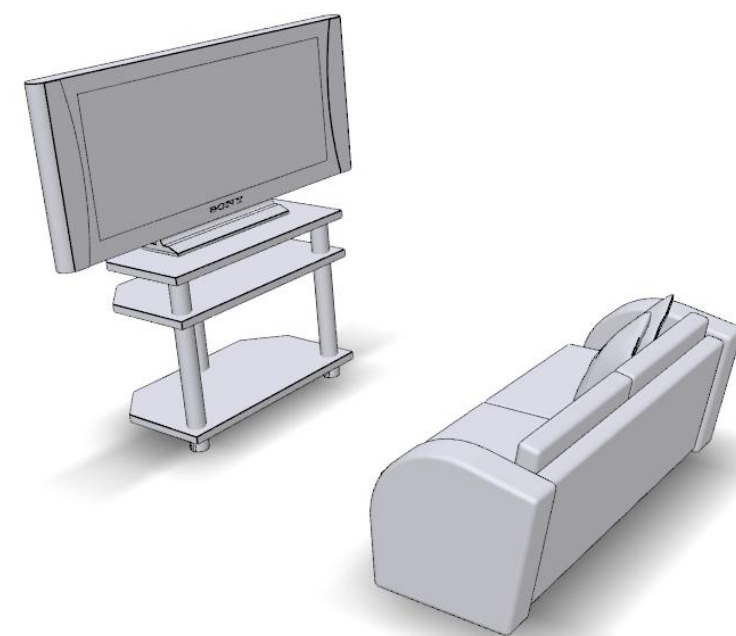
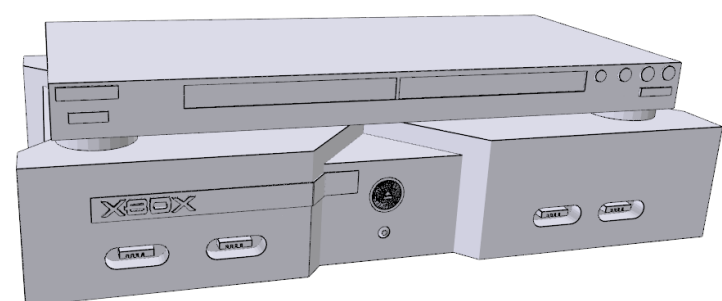
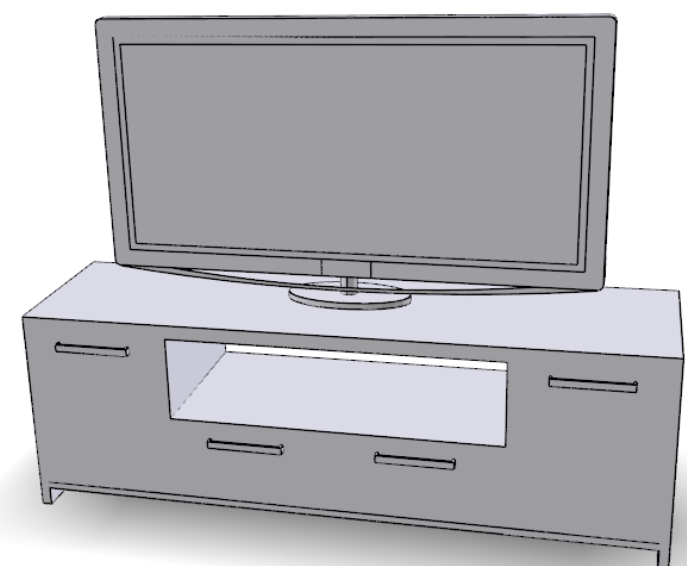

[back](#)

Thank you!